



146TH ANNUAL

CRYSTAL BROOK SHOW

PRESENTED BY NORTH WESTERN
AGRICULTURAL SOCIETY INC



**9 AUGUST
2025**

**CRYSTAL BROOK
SHOWGROUNDS
FROM 9AM**



TICKETS & ENTRIES @

crystalbrookshow.com.au
early bird tickets until 31 July

SHOW OFFICE HOURS

4TH - 8TH AUGUST

Monday, Wednesday & Friday

12noon - 7pm

Tuesday & Thursday

10am - 5pm



PLATINUM SPONSORS



Kerlin Agencies Ag

A NUTRIEN AG SOLUTIONS PARTNER



O'Dea

SOLAR + ELECTRICAL

GOLD SPONSORS



PERRYS

fuel distributors since 1949

Ph: (08) 8636 2274

GOODYEAR
AUTOCARE *Good to go*

PLATINUM Ag Services

A NUTRIEN AG SOLUTIONS PARTNER



146th Annual

Crystal Brook Show

Presented by North Western Agricultural Society Inc

Saturday 9 August 2025

CRYSTAL BROOK SHOWGROUNDS

Gates open at 9am

Our Thanks

We would like to take this opportunity in joining all other South Australian Show Societies in extending our sincere thanks and appreciation to the sponsors of the Agricultural Societies Council of South Australia.

We acknowledge the aid and support of the following organisations listed below that are connected with all events associated with the Agricultural Societies Council and the Country Show Societies of South Australia. Please support the organisations that support us.

To our members of the Society, and all donors. Thank you. We are indebted to all persons, families and organisations who have generously assisted this Show, and the many shows before. We couldn't do it with you. Please accept our sincere ongoing thanks.

Proudly supported by



Index of Sections

Scarecrow Competition	31
Rural Ambassador & Young Rural Ambassador	32
Junior Showperson	33
A Grain & Fodder	34
C Cooking	36
Ca Cooking Junior	41
D Preserves, Sauces & Jams	44
Da Preserves, Sauces, Jams & Eggs Junior	46
E Fruit	47
F Vegetables	48
Fa Fruit & Vegetables Junior	49
G Homebrew	54
I Handicrafts	55
Ia Handicrafts Junior	57
J Needlework	60
Ja Needlework Junior	63
K Art	65
Ka Art Junior	66
L Photography	68
La Photography Junior	69
M Flowers	70
N Arranged Flowers	72
Na Flowers Junior	73
O Pets	74
P Poultry & Eggs	75
Pa Poultry Junior	79
Q Pigeons	80
S Merino, Crossbred & Wool Shedding Lambs	82
T Wool	85
U Shearing	86
V Beef Cattle	89
W Led Steer	91
X Horses In Action	92
Ute Muster	96

Presidents Message

Welcome to the 146th Crystal Brook Show, as I write this in 2025 our community has been gripped by the driest 18 month period on record. But once again we put our best foot forward to brush the dust off and continue a tradition that has surpassed nearly a century and a half.

In 1874, the first Crystal Brook Show was held, a ploughing match to show the finest horses. The show grew from strength to strength and in 1900 the show moved to its current location to be close to the railway line so that patrons could attend the show via train. The show has run every year since its inception in 1874 aside from 1942, 1943 and 1944 where the show was abandoned due to World War II, and in 2020 and 2021, where unfortunately the Covid Pandemic forced the reluctant cancellation of our show.

We are very excited to have some new entertainment in 2025, the South Australian Parkour Association will be conducting demonstrations throughout the day. The hub area continues to grow with the introduction of wine tastings and cheese platters available from late afternoon. Live music will entertain the crowd throughout the day.

This year the committee has endeavoured to improve the layout for attendees. Once again, we will have Kemmy's Red Brick Trail bags, a low-cost activity for families to explore the show grounds and receive a bag full of goodies in the process. A massive thank you must go to the entertainment subcommittee for the organisation of this feature and the Girl Guides for assisting in the sites across the grounds. Other free activities include a massive sand pit, oversized games, crafting activities, Animals Anonymous, the Petting Zoo and giant bubbles. And for the teens and keen adults, this year we bring you the Mechanical Bull!

There have been some major changes to our Prime Lamb section, with exhibitors decorating their pens in their team colours. Best decorated pen will receive a \$450 reward for their club. How great it feels to be able to pay it forward to other local community organisations. The led steer classes have also been improved with changes to the classes and increased prize money.

A show of this magnitude cannot go on without the tireless efforts of the organising committee. I feel honoured to be part of such a strong and willing team that enthusiastically come together to organise this huge community event. Thankyou also to all the show convenors, without you, none of our indoor/ outdoor exhibits are possible. The time and effort you all put into make your sections what they are on show day is truly amazing.

This day is not possible without our kind sponsors, listed throughout the show book. We are grateful for your willingness to contribute and support our local show. Thank you to all the trophy and prize donors, members, exhibitors, judges, stewards and volunteers across the showground. You all play a significant role in bringing this wonderful community event to life.

Kim Zohs

President



North Western Agricultural Society Inc Officials

Patrons	Geoff Brock MP, Mayor Leon Stephens, Jim Richards and Trevor Greig	
President	Kim Zohs	0438 367 082 president@crystalbrookshow.com.au
Vice President	Andrew Sargent	0400 179 956
Junior Vice President	Morgan Potter	0403 693 040
Secretary	Vacant	0474 502 241 secretary@crystalbrookshow.com.au
Treasurer	Nicole Moroney	0437 718 365 treasurer@crystalbrookshow.com.au
Entries Assistant	Morgan Potter	entries@crystalbrookshow.com.au
Sponsorships	Janet Redden and Sonya Kerin sponsorship@crystalbrookshow.com.au	
Committee	Alexandra Lloyd-Smith, Fletcher Wren, Grace Teate, Graeme Frick, Janet Redden, Jodie Bouilly, Nic Bouilly, Sara Stringer and Sonya Kerin	
Advisors	Anne Clothier, Jim Richards, Martin Lloyd-Smith and Trevor Greig	
Examiner of Accounts	Lynne Walden	
Catering Convenor	Crystal Brook Combined Sporting Clubs	
Trade Block Stewards	Andrew Sargent, Graham Frick, Nic Bouilly and Nicole Moroney tradesites@crystalbrookshow.com.au	

Past Presidents of the Society

1874-1875 M. Carter	1915 E. Frith	1962-1963 A.V. Sargent
1876-1878 G.L. Debney	1916 W. Hill	1964-1965 N.F. Frith
1879 J. Miller	1917 W.W. Lovelock	1966-1967 J.R. Nicolson
1880-1881 F.H. Edwards	1918 R.J. Dennis	1968-1969 M.S. Kerin
1882 J. Daw	1919 G. Davidson	1970-1971 W.R. Wilkin
1883 Jas. Davidson	1920-1921 H.J. Frith	1972-1973 I.F. Smart
1884-1885 W.H. Binney	1922 B. Weston	1974-1975 D.V. Ward
1886-1887 W. Morrish	1923 T.L. Kelly	1976-1977 R.M. Mumford
1888 J. Sinclair	1924 A.H. Clarke	1978-1979 G.L. Combe
1889 R. Pavy	1925 H.J. Growden	1980-1981 M.W. Ferme
1890 G. Sandow	1926 M. Weston	1982-1983 I.H. Venning
1891 W.J. Venning	1927 P.S. O'Shaughnessy	1984-1985 G.F. Smart
1892 W. Williams	1928 A.V. Sargent	1986-1987 K.J. Kerin
1893 E.H. Eagle	1929 W.W. Robinson	1988-1989 P.J. Frith
1894 T.R. Turner	1930 T.A. Angley	1990-1991 H.V. Reid
1895 A. Hamlyn	1931 A.G. Head	1992-1993 M.J. Marks
1896 L.R. Wake	1932 W.J. Lines	1994-1995 R.J. Venning
1897 J. Wheaton	1933 D.G. Sandow	1996-1997 T.L. Greig
1898 R.M. Dennis	1934 H. Venning	1998-1999 J.E. Richards
1899-1900 W.H. Binney	1935 C.P. Lines	2000-2001 J.N. Rackham
1901 J. Forgan	1936 H.B. Heaslip	2002-2003 Mrs A. Clothier
1902 Thos. Bell	1937 A.P. Tucker	2004-2005 B. Mumford
1903 Hamlyn	1938-1941 E.F. Smart	2006-2007 Mrs J. C. Price
1904 A. Kirk	1942-1943 W.G. Welch	2008-2009 I.R. Crouch
1905 H. Crouch	1944 C.P. Lines	2010 B. Mumford
1906 A. Munday	1945-1946 H.M. Venning	2011-2012 J. C. Price
1907 Chas. Behenna	1947-1948 Q.M. Davidson	2013-2014 A. Perry
1908 A.W. Davidson	1949 J.W. Eagle	2015-2016 S. Hyde
1909 F.W. Kloppe	1950-1951 W.L. Frith	2017-2018 M. Frith
1910 W.R. Lang	1952-1953 JS O'Shaughnessy	2019-2021 A. Redden
1911 W.M. Munday	1954-1955 M.P. Wilkin	2022-2023 A. Lloyd-Smith
1912 C.H. Birks	1956-1957 E.L. Robinson	2024-2025 K Zohs
1913 Jas. Forgan	1958-1959 N.R. Ferme	
1914 J.N. Dixon	1960-1961 G.R. Smart	

Past Secretaries of the Society

W. J. Venning	R. C. Talbot	B.W. Parry
W. J. Prescott	Mrs C. R. Kelly	P. J. Combe
W. H. Ellis	Mrs A. K. Pavy	M. Lloyd-Smith
C. H. Arbon	Mrs M. A. Eberhard	Mrs A. M. Redden
M. Weston	Mrs J. Nicolson	Mrs S. A. Jeffries
G. W. H. Gale	Miss F. A. Arthur	C. Wood
A. G. Head	Mrs N. E. Close	Mrs M. Guerin
M. D. Weston	Mrs P. J. Davidson	Mrs D. Smart
V. R. Tucker	Mrs J. Hollick	Mrs N. Hodgson
D. J. Wilson	Mrs P. J. Davidson	
M. S. Kerin	Mrs M.D. Frith	

Members

Life Members

*W. J. Venning	*J. E. Goulter	*H. M. Venning	*A. Sargent
*W. H. Binney	*A. J. Lawson	*M. S. Kerin	T. L. Greig
*J. Pridham	*E. E. Lang	*D. V. Ward	J. E. Richards
*M. Weston	*H. L. Cottle	*W. R. Wilkin	*P. Marks
*C. P. Lines	*W. W. Robinson	*G. R. Keech	A. Clothier
*P. S. O'Shaughnessy	*N. R. Ferme	*R. M. Mumford	J. Price
*H. J. Frith	*M. P. O'Callaghan	*J. R. Nicolson	*B. Mumford
*Miss G. Solomon	*Q. M. Davidson	*W. L. Frith	S. Everett
*R. D. O'Shaughnessy	*J. S. O'Shaughnessy	*G. F. Smart	*G. Combe
*B. Weston	*F. Smart	*H. V. Reid	
*A. P. Tucker	*M. D. Weston	*J. Kirchner	* Deceased

Current Members

Bellman N & D	Frith M & L	Kirchner J & H	Richards R & H
Berg N	Frith P & M	Klingner N & C	Russell L & L
Boully N & J	Greenfield K & L	Lloyd-Smith A	Sargent A
Bowman K & W	Greig A & P	Lloyd-Smith M & L	Sargent M & J
Bowman S & A	Greig T & H	Matthews R & C	Seidel I & C
Clarke B & A	Gulin M & E	McLean L	Slattery J & G
Clarke B & A	Gum P & S	Meissner J	Smith J & S
Clements K & L	Hatter J	Mildren A & B	Spry G & G
Clements T	Hodgson N	Moroney M & N	Stringer N & S
Clothier D & J	Hunt R	Mumford B	Sutton R & A
Clothier M & A	Hyde S & R	Mumford R	Teate G
Combe A	Inglis L & M	Pavy A	Tiller H & J
Combe A & G	Inglis S & J	Perry A	Tucker S
Combe G & R	Jackson D	Petersen D	Venning I & K
Combe P & I	Jackson K & M	Piggott J	Venning M & M
Combe V	Jeffries L & S	Potter M	Walker M & H
Crouch G & C	Johns A & B	Price L & J	Wells M & G
Duffield F	Johns L & K	Price R & E	Wren F
Dunsford A	Johns P & D	Psaila M	Young G
Everett S	Jones I & R	Rackham R	Young W
Fogarty M	Kelly M & R	Ramsey A	Zohs J & K
Francis J & M	Kelly N & V	Redden A & J	
Freeman A	Kerin M	Redden D & A	
Frick G	Kirchner D & R	Richards J	

NASA Show Information

Association Presentation Dinner

2026: North Western Agricultural Society

Crystal Brook Saturday, 28 March 2026

Sponsors (including Young Rural and Rural Ambassador Award)

Agricultural Societies Council of SA | Elders Roseworthy

Peter Angus of Maroola White Suffolk Stud | MGA Insurance

Quality Livestock & Wool

2027: Quorn Agricultural Show Society



2025	Winners		Runner Ups
Rural Ambassadors	Ashlee Allegretto Balaklava Show	George Seppelt Jamestown Show	Sean Monsigneur Wilmington Show
Young Rural Ambassador	Belinda Jaeger Eudunda Show	Lacey Cains Melrose Show	Charlie Cooper Jamestown Show
2024 Show Season			
Winners			
Rich Fruit Cake	Emma Tiller Gawler Show	Nanette Simpson Burra Show	
Genoa Cake	Emily Buddle Eudunda Show	Nanette Simpson Melrose Show	
Laucke & CWA Scone	Marilyn Wardle Crystal Brook Show	Kiara Stacey Jamestown Show	
Native Ingredient	Nanette Simpson Crystal Brook Show		
Aggregate Trophies			
Livestock	Heath Tiller		
Ag Produce	Tanya Jaeger		
Photography	Sharna Juett		
Handicraft	Alisha Fenton		

2025 Show Season

Fruit Cake | Quorn & Eudunda

Genoa Cake | Wilmington & Balaklava

Laucke & CWA Scone | Savoury

Aggregate Trophy

Primary | Agricultural Produce & Wool

Pavilion | Photography & Produce

What is an Aggregate Trophy? NASA awards a trophy to the Exhibitor whose exhibits gain the highest number of points in the nominated sections.

Exhibitors who submit entries in at least two different Northern Agricultural Shows will automatically be eligible for this Aggregate.

Points are allocated as follows: First – 5 points | Second – 3 points | Third – 1 point

NASA Presidents and Secretaries

Show	Name	Address	Email	Mobile
NASA President	Peter Angus	PO Box 98, Mallala SA 5502	peteangus1@gmail.com	0408 826 009
NASA Secretary	Helane Blieschke	PO Box 172, Melrose SA 5483	nasasecretary1@gmail.com	0428 765 805
NASA Treasurer	Morgan Potter		nasasecretary1@gmail.com	0403 693 040
Balaklava President	Callum March		marches@richmondpark.com.au	
Balaklava Secretary	Danielle Mudge	PO Box 181, Balaklava SA 5461	balakshow@gmail.com	0429 387 714
Burra President	Matt Jacka		president@burrashow.com.au	
Burra Secretary	Trish Ritchie	PO Box 65, Burra SA 5417	secretary@burrashow.com.au	0479 158 232
Clare President	Sid Nicholls		sidnicholls75@gmail.com	0407 462 189
Clare Secretary	Liz Fitzgerald	PO Box 3752, Clare SA 5453	clareaghsoc@gmail.com	0413 042 992
Crystal Brook President	Kim Zohs		president@crystalbrookshow.com.au	
Crystal Brook Secretary	<i>vacant</i>	PO Box 159, Crystal Brook SA 5523	secretary@crystalbrookshow.com.au	0474 502 241
Eudunda President	Garry Schutz		gtschutz2@gmail.com	
Eudunda Secretary	Melinda Schutz	PO Box 311, Eudunda SA 5374	secretary@eudundashow.au	0408 353 906
Gawler President	Braden Turner		president@gawlershow.org.au	
Gawler Secretary	Ainslee Allen	PO Box 116, Gawler SA 5118	secretary@gawlershow.org.au	Office 8523 1477
Jamestown President	Amy Hagger		president@jamestownshow.com.au	0418 795 525
Jamestown Secretary	Sarah Holloway	PO Box 108, Jamestown SA 5491	secretary@jamestownshow.com.au	0407 604 861
Kapunda President	Doug Hazel		horusleathercraft@gmail.com	
Kapunda Secretary	Steff Bishop	PO Box 85, Kapunda SA 5373	kapundashow@gmail.com	0427 635 416
Melrose President	Lachlan McCallum		coonato.mechanical@gmail.com	0418 848 516
Melrose Secretary	Helane Blieschke	PO Box 84, Melrose SA 5483	melroshow@outlook.com	0428 765 805
Quorn President	Sue Trittmacher		tritty68@gmail.com	0434 396 841
Quorn Secretary	<i>vacant</i>	PO Box 380, Quorn SA 5433	quornshow@gmail.com	
Wilmington President	Melenee Ellard		ellards.4@bigpond.com	0428 294 589
Wilmington Secretary	Ann Frick	PO Box 1, Wilmington SA 5485	wilmingtonshowsecretary@gmail.com	0427 338 097

What to do at the Crystal Brook Show

Welcome to the Crystal Brook Show — a full day of fun, colour, and community spirit! It's a day for the whole family, and it's easy to occupy your whole day! Whether you're cheering on the competitors, getting involved in an activity or demonstrations, or exhibiting something yourself, there's something for everyone.

Don't Miss:

- **Shearing** – happening all day and always a crowd favourite.
- **Horses in Action** – truly a sight to see.
- **Beef & Steers** – a large turnout expected with a large prize pool.
- **Vintage Tractor Demonstrations** – a nod to the past with engines still going strong.
- **Grand Parade** – vintage cars, tractors and utes do a lap of honour.
- **Parkour Demonstrations** – high-energy displays of agility and skill.
- **Talent Show** on the Main Stage – come cheer on local stars in the making.
- **Lambs** – regional club lamb challenge - healthy rivalry everyone can get behind.
- **Kemmy Red Brick Trail Bags** – only \$5 and your best guide to catching everything the Show has to offer.

General Admission Charges	Membership	Pre-Purchased	Gate (card only)
Family 2 Adults, 3 Children (5-17yrs) + 1 vehicle	\$40		
Dual 2 Adults + 1 vehicle	\$30		
Adult 1 Adult + 1 vehicle	\$20		
Junior Children aged 5-17 yrs with adult membership	\$5		
Adult Early Bird until 31 July		\$15	-
Adult		\$17	\$20
Concession card to be presented		\$11	\$15
Child (5-17yrs)		\$6	\$8
Preschool Child (<5yrs)		Free	Free
Ute Muster		\$17	\$20

A few housekeeping notes:

- Vehicle parking for members is limited, therefore first in best dressed
- Gates will be cashless – so we strongly encourage everyone to buy their tickets in advance
- This is a family-friendly, smoke-free event. Designated smoking areas are available if needed.
- No dogs allowed, unless they are registered assistance animals.

Tickets (and Entries) available at crystalbrookshow.com.au



Schedule of Events

9:00	Gates Open Horses In Action judging commences
9:30	Kemmy Red Brick Trail Bag Sales Open (available at Show Office) Beef Cattle judging commences
10:00	Parkour Demonstration & Workshop Giant Bubbles Wool fleece and Scarecrow judging commences
10:30	Vintage Engines Demonstration Mechanical Bull Open Animals Anonymous
11:00	Official Show Opening Rec Centre Pavilion Exhibits Limited Access disabled / low sensory access only Pen of 3 Lambs and Ute Muster judging commences
11:30	Rec Centre Pavilion Exhibits Open judging completed Parkour Demonstration Led Steer judging commences
12noon	Talent Show Sheep Dog Demonstration
12:30	Men's Only Chocolate Cake Judging Parkour Workshop
1:00	Official Luncheon Animals Anonymous Shearing Competition continues
1:30	Junior Show Person Kemmy Red Brick Trail Bags Sales Closes (no new bags distributed)
2:00	Parkour Demonstration & Workshop Vintage Engines Demonstration Live Music Virjilla Joyce Huxtable
2:30	Giant Bubbles Sheep Dog Demonstration
3:00	Grand Parade Vintage Cars, Vintage Tractors & Ute Muster
3:30	Hub VIP Tasting Van Open Mechanical Bull closes
3:45	Animals Anonymous
4:00	Live Music Virjilla Joyce Huxtable
4:30	Rec Centre Pavilion Exhibits closes (please collect your exhibits)
5:00	White Elephant Bar still open Jenga Challenge
6:30	Show Close

Times are approximate and may vary slightly on Show Day at the discretion of North Western Agricultural Society Inc



The Amazing Crystal Brook TALENT SHOW

Step right up to take part in the
Crystal Brook Talent Show!

We are hoping to see school classes, community groups, friendship groups, and other local groups performing on the day.

Performance Conditions:

5 – 10 minutes

Must put safety first

Must be family friendly



This could be your BIG break in fame!

For more information please contact Fletcher Wren : 0422502878

**PRIZES
FOR 1ST,
2ND, AND
3RD!**

CRYSTAL BROOK SHOW SCARECROW COMPETITION

**TO
ENTER:**

**MUST BE
DELIVERED TO
THE SHOW
OFFICE BEFORE
5PM THURSDAY,
THE WEEK OF THE
SHOW.**

**ENTRY
RULES**



**9TH AUGUST 2025
CRYSTAL BROOK SHOW**

SCARECROW ENTRY MUST BE NO LARGER THAN A BROOMSTICK

**THERE IS NO RESTRICTION IN THE DESIGN OF THE SCARECROW,
EXCEPT IT MUST BE ABLE TO SCARE BIRDS AWAY FROM A VEGGIE
PATCH!**

**EVERYONE CAN ENTER. ENTRIES MAY BE INDIVIDUAL, AS A FAMILY,
OR AS A BUSINESS.**



HISTORICAL VEHICLES

DISPLAY OF CLASSIC & VINTAGE MACHINERY

TRACTORS | ENGINES | LAWN MOWERS |
CHAINSAWS | ROTARY HOES |
ANYTHING FROM SHEARING MACHINES

Exhibits do not have to be fully restored.

ALL EXHIBITS WELCOME.

Engines started at 10:30am and 2pm. Grand Parade at 3pm.

Enquires to John Kirchner Ph: 8636 2240

prior to Friday 8 August if possible

Kerin Agencies Ag

Providing agronomy, contract ground and aerial spraying services, along with stocking your chemical, seed, and farm merchandise needs.



102 Binney Road
CRYSTAL BROOK
08 8636 2336

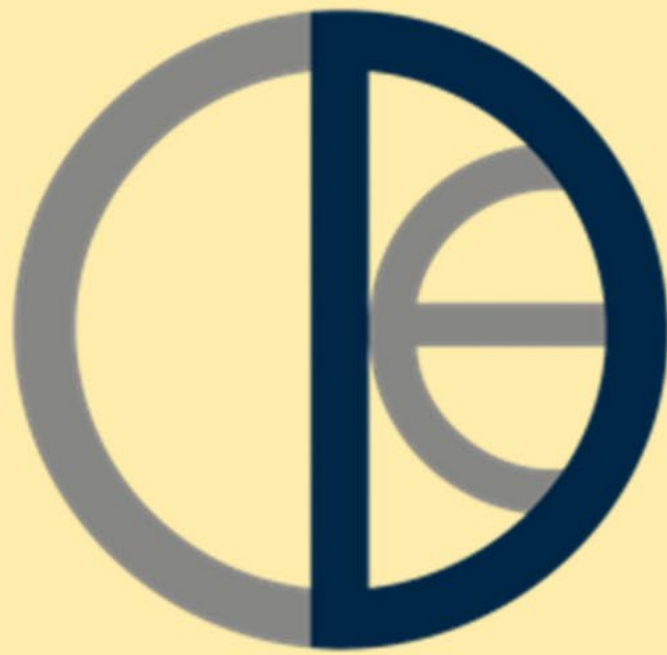

O'Dea
SOLAR+ELECTRICAL

**Taking care of all your
Electrical
Air-Conditioning
Grid Connect & Stand Alone Solar
Needs!**

Including maintenance

08 8636 2891
508 Goyder Highway
Crystal Brook

GOODYEAR[®]

AUTCARE *Good to go*

9 Mary Elie St, Port Pirie, SA 5540 Ph: 08 8632 1666 @:
portpirie@goodyear.com.au





A NUTRIEN AG SOLUTIONS PARTNER

67 Bowman St Extension Crystal Brook

8636 2467

www.platinumagservices.com.au



From the Country to the Coast

50 Bowman Street, Crystal Brook SA 5523 **T** (08) 8636 2351

90 Florence Street, Port Pirie SA 5540 **T** (08) 8633 4555

www.wardleco.com.au

THE FUEL THAT KEEPS YOU MOVING

MORE THAN 80 FUEL STATIONS LOCATED
ACROSS AUSTRALIA AND EXPANDING



PERRY'S
fuel distributors since 1949

Phone: (08) 8636 2274
Website: perrys.com.au
Email: admin@perrys.com.au

SCAN ME



PERRY'S

fuel distributors since 1949

Ph: (08) 8636 2274



Empowering
Communities
Pacific Blue
Community Fund

We're proud to be the Major Sponsor of
the **2025 Crystal Brook Show !**

It's a fantastic celebration of our local
community, and we're thrilled to
support an event that showcases the
best of country life.

See you at the show!

pacificblue.com.au



Explore how we're making
a difference together.



Hon Geoff Brock MP

Independent Member for Stuart

Shop C, Ellen Centre
176 Ellen Centre
PORT PIRIE SA 5540
08 8633 1210

Shop 4, Wharflands Plaza
11 Tassie Street
PORT AUGUSTA SA 5700
08 8642 3633

E: Stuart@parliament.sa.gov.au

www.geoffbrock.com.au



SCA



Port Pirie Regional Council

Connect with us:

 (08) 8633 9777
 council@pirie.sa.gov.au
 www.pirie.sa.gov.au

Visit us:

 115 Ellen Street, Port Pirie
 21 Bowman Street, Crystal Brook

Let's get social:



Part of the bigger picture



Port Pirie SALA

Winter Festival

SATURDAY 2 AUGUST 2025

Showcasing the very best of Arts,
Culture, Music, Food and Live
Entertainment!

www.pirie.sa.gov.au/winterfestival



SALA

Supporting regional businesses for over 100 years.



Corinna Botha
Agribusiness Executive
0428 543 236
Corinna.Botha@cba.com.au



Joshua Garrard
Agribusiness Executive
0476 840 550
joshua.garrard@cba.com.au

CommBank is proud to be a part of your community. We have a deep understanding of the Agriculture industry in South Australia and are here to support your business banking needs.

Speak to your local banker.

Find out more:
commbank.com.au/agribusiness

Things you should know: If you have a complaint in respect of this Information, the Commonwealth Bank's dispute resolution service can be accessed on 13 22 21 or commbank.com.au/support/complaints-and-complaints. Commonwealth Bank of Australia ABN 48 123 123 124 AFSL, Australian credit licence 234 945



Keeping Farmers Farming since 1957



Visit Emmetts Crystal Brook for Sales, Parts, Service, and Technology
26 Brandis Street • 08 8636 9200 • www.emmetts.com.au



JOHN DEERE

emmetts





62 Wongabirrie Road, Crystal Brook



Monday-Friday 8am-5pm



86362772



CASE IH

flexi^{co}ll

We don't just sell Farm Machinery!

*Come & browse our range on offer
including Spare Parts, Kincrome tools, Toys
& so much more!*



admin@rockyriverag.com.au



rockyriverag.com.au



Like us on
Facebook!

CRYSTAL BROOK FOOTBALL CLUB

CLUBROOMS
FOR HIRE
WOMEN'S FOOTBALL
2026



CRYSTAL BROOK CLASSIC
ATHLETICS CARNAVAL
12TH OCTOBER 2025

PROUD SUPPORTERS OF THE CRYSTAL BROOK SHOW

PRESIDENT: STUART NICOLSON 0438 362 785
SECRETARY: JACINTA HUXTABLE 0419 810369
VICE PRESIDENT: DANIEL WILLSON 0488 557 656
TREASURER: JANET REDDEN 0418 856 946



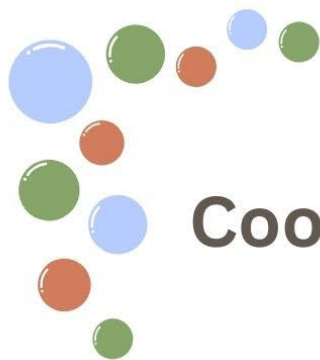

2025 NASA Cookery Competitions



CWA/Laucke Scone Competition

A competition is held at each show (if applicable) with the winner chosen to represent the Show at the Association Final held at the NASA Presentation Dinner on the 28 March 2026 in Crystal Brook.

Two Association Winners are chosen to represent NASA at the Royal Adelaide Show in September 2026.

Winner will be the best variation of savoury scones using the Laucke Country Women's Scone Mix. 5 identical scones are to be presented.

Native Ingredient Competition

A competition is held at each show (if applicable) with the winner chosen to represent the Show at the Association Final held at the NASA Presentation Dinner on the 28 March 2026 in Crystal Brook.

One Association Winner will be chosen to represent NASA at the Royal Adelaide Show in September 2026.

5 small identical items are to be presented.



find more information including recipes and judging tips on the SA Country Show website

thank you to all
of our sponsors
& supporters



creative
native

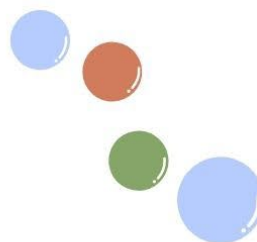
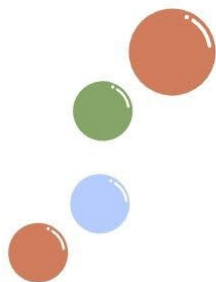

2025 NASA Presentation Dinner & Ambassador Award Sponsors



thank you to all of our sponsors & supporters

How to Enter the Crystal Brook Show

Key Dates, Office Times & How to Enter the Show

Whether you're entering your best sponge cake, prize chook, painting, or broccoli — we've made the entry process as simple as possible with **Showday Online**. Here's everything you need to know to get started:

How to Enter the Show – Step-by-Step

1. **Create or Log In to Your Showday Online Account**

Head to the [Crystal Brook Show website](#) and select [How to Show](#). Set up your Showday Online account (or log in if you already have one).

2. **Choose Your Sections and Classes**

Browse all the categories — from cooking and craft to livestock and produce — and select the classes you want to enter.

3. **Fill Out Your Entry Details**

Double-check your information, especially your name, contact details, and age if you're entering a junior class.

4. **Buy Your Show Tickets**

Everyone attending the Show (including exhibitors) must have a valid entry ticket. You can purchase tickets while entering online.

*Bonus tip: Pre-purchase your **Kemmy Red Trail Bag** for just \$5 — the best way to explore the whole Show!*

5. **Pay Your Entry Fees**

Complete your payment securely through Showday Online. Entries won't be accepted without payment.

Note: Most junior sections are free to enter!

6. **Check Your Email**

After submitting, you'll receive a confirmation email (don't forget to check your junk/spam folder). Once accepted, you'll receive another email with your exhibit cards or digital entry ticket.

Important Tips for a Smooth Entry

- **Entry closing dates apply!** Check your section and enter early to avoid missing out.
- As per Show regulations, a **maximum of three entries per person per class** is permitted, unless otherwise specified.
- Before entering, take a moment to **review the conditions of entry for your section**. These often include helpful hints, tips, and guidelines that can give your entry the best chance of success. It'll also tell you delivery times and display rules.
- **Print and attach your exhibit cards** (if required) before dropping off your entries.
- Need help? The **Documents and Downloads** tab on Showday Online has guides, and there's even a helpful [how-to video](#).

Encouraging School & Junior Entries

We strongly encourage schools and students to take part in the Show through our many junior sections. It's a great way for young people to get involved, share their creativity, and be part of a vibrant local tradition.

Teachers and parents: please check the age groups carefully in each section to ensure your entries are placed correctly. Many sections offer age-specific classes and prizes.

Need Assistance?

We're here to help! Email: entries@crystalbrookshow.com.au
Or drop by the Show Office during our open hours.

Show Office Location | Recreation Centre, Crystal Brook Showgrounds
Show Office Hours | Show Week 4th to 8th August 2025

- **Monday, Wednesday & Friday:** 12:00pm – 7:00pm
- **Tuesday & Thursday:** 10:00am – 5:00pm

Don't give up — we want to see your entries on display!

Disclaimer

All care has been taken to ensure the information in the Showbook is accurate at the time of printing. However, details are subject to change, and we encourage all entrants to check the website or contact the Show Office to confirm the latest updates.

Once you start, it's hard to stop! Here are the dates for other Northern Agricultural Shows!
Save the dates!

Show	2025 Date	2026 Date
Crystal Brook	Saturday, 9 August 2025	Saturday, 8 August 2026
Gawler	Saturday, 30 August & Sunday, 31 August 2025	Saturday, 29 August & Sunday, 30 August 2026
Wilmington	Sunday, 21 September 2025	Sunday, 20 September 2026
Balaklava	Saturday, 27 September 2025	Saturday, 26 September 2026
Quorn	Sunday, 28 September 2025	TBC
Melrose	Saturday, 4 October 2025	Saturday, 3 October 2026
Jamestown	Sunday, 5 October & Monday, 6 October 2025	Sunday, 4 October & Monday 5 October 2026
Burra	Saturday, 11 October 2025	Saturday, 10 October 2026
Clare	Saturday, 18 October 2025	Saturday, 17 October 2026
Kapunda	Saturday, 25 October 2025	Saturday, 31 October 2026
Eudunda	Sunday, 9 November 2025	Sunday, 8 November 2026

Scarecrow Competition

Entry Fee | Free

Entries Close | 5pm, Thursday 7 August 2025

Entries Due | 5pm, Thursday 7 August 2025 at Entries Office (Rec Centre)

Convenor | Fletcher Wren Mb: 0422 502 878

Judging Commences | 10am, Show Day

FIRST \$50 + RIBBON | SECOND \$25 + RIBBON | THIRD \$10 + RIBBON

Cash prizes donated by North Western Agricultural Society Inc

Conditions of Entry

1. Scarecrow entry must be no larger than a broomstick.
2. There is no restriction in the design of the scarecrow, except it must be able to scare birds away from a veggie patch!
3. Everyone can enter, entries may be as an individual, as a family, school group or as a business

50 Scarecrow

Rural Ambassador & Young Rural Ambassador

Entry Fee | Free

Entries Close | 5pm, Thursday 31 July 2025

Entries Due | 5pm, Thursday 31 July 2025 to President
president@crystalbrookshow.com.au

Convenor | Kim Zohs Mb: 0438 367 082

Announcement | 11am, Show Day

RURAL AMBASSADOR [20 – 30 YEARS] | \$100 + RIBBON

YOUNG RURAL AMBASSADOR [16 – 19 YEARS] | \$100 + RIBBON

Cash prizes donated by North Western Agricultural Society Inc

To enter, go to the SA Country Shows website and search for "Rural Ambassador Award." You can also find the link on crystalbrookshow.com.au.

Note: Entry documents are updated each July for the following show season (e.g., 2026). Once you've completed the form, submit it to the President of the North Western Agricultural Society for consideration

AIMS:

- To highlight the importance of youth in rural South Australia and in particular the agricultural show movement.
- To identify and encourage enthusiastic, skilful, industrious, and unselfish young people.
- To give young people a forum to express their views through education and experience, and to develop closer links with the primary industries in South Australia.

ENTRY REQUIREMENTS:

Entrants must:

- Apply for and complete the entry form.
- Agree to provide a copy of their curriculum vitae (CV) and an introductory letter for show society, association, and state final judging by the required dates.
- Provide information indicating their reasons for applying for entry together with CV, indicating work experience, community participation and agricultural show involvement.
- Be a resident of South Australia.
- Be enthusiastic and knowledgeable about rural life and affairs, and agricultural shows.
- Rural Ambassador - be aged between 20 years and under 30 years as of the 1st of May 2026 (i.e., born between the 2nd of May 1996 and the 1st of May 2006 inclusive).
- Young Rural Ambassador - be aged between 16 years and 20 years as of the 1st of May 2026
- As a state finalist, consent for their name and contact details to be available on the SA Country Shows website for show societies should they wish to make contact.
- If selected as winner of their association, agree to attend the state final conducted during the 2026 Royal Adelaide Show from 11:30 am on Friday the 5 September (pre-show) to 10:00 pm on Tuesday 8 September 2026 (dates to be confirmed).
- If selected as state winner of the Rural Ambassador Award, to represent South Australia in the Agricultural Shows Australia National Finals in 2026 in Brisbane, date and location to be advised.

Junior Showperson

Entry Fee | Free

Entries Close | 5pm, Friday 8 August 2025

Entries Due | 1:20pm, Saturday 9 August 2025 at the Show Office

Convenor | Amanda Harper Mb: 0488 561 309

Judging Commences | 1:30pm, Show Day

FIRST \$20 | SECOND \$10 | THIRD \$5

Cash prizes donated by Crystal Brook Pharmacy

Limited spaces, but every participant receives a FREE RIDE ticket to Sideshow Alley!

Do you love our region, the Show, and our awesome community?

Then we want **YOU** to enter our Junior Showperson competition!

We're looking for bright and proud young locals who:

- Love living in the country and being part of our local community
- Willing to have a go and get on stage
- Can present themselves with confidence and are happy to answer a few fun questions on stage about yourself, the Show, and country life
- Whether you're from a farm, help out in the garden, or just enjoy feeding your pets – this is your time to shine!

So, polish those boots, pop on your favourite outfit and come show everyone what makes you a true Crystal Brook star! (and don't worry, you don't have to be Crystal Brook local to enter!)

60 Sub-junior Showperson | 5-8 yrs inclusive

61 Junior Showperson | 9-11 yrs inclusive

A | Grain & Fodder

Entry Fee | \$1

Entries Close | 1pm, Friday 8 August 2025

Entries Due | 1pm, Friday 8 August 2025 at Entries Office (Rec Centre)

Convenor | Ben Heinjus Mb: 0425 002 291

Judging Commences | 1pm, Friday before Show Day

FIRST \$2 | SECOND \$1 | THIRD 50c

MOST POINTS | \$75 Cash Prize donated by Viterra

MOST POINTS RUNNER UP | \$25 Cash Prize donated by Viterra

BEN & CHARLIE MUMFORD MEMORIAL PERPETUAL TROPHY | \$100

Conditions of Entry

1. Exhibits must be bona fide grown or produced by the Exhibitor
2. All Grain and Fodder entered must be current season
3. All exhibits must be clearly branded with the Section No., Class No., and Variety
4. The Society reserves the right to amend entries if they are entered in the wrong class
5. Grain, which in the opinion of the Judges, has been submitted to any process that will reduce germinating power, will be disqualified
6. Any entries of grain that have been pickled will be disqualified
7. Any grain entries contaminated with weevil will be disqualified
8. No competitor to take more than one prize in one class with the same variety of produce
9. Only hard, ASW and soft varieties accepted by Australian Wheat Board standards will be judged
10. To be judged on Australian Barley/Wheat Board receival standards

Fodder Notes

11. Each bundle / sheaf should be 20cm minimum diameter, at the tie
12. Where entry is green, the fodder should be out in head or coming into ear

GRAIN

- 1 5kg of wheat, any variety suitable for seed
Grain will be judged under the following points (may be graded NOT pickled) :

30 points	Trueness to name and type
30 points	Freedom from harvest damage
30 points	Freedom from disease and foreign matter
30 points	Kilograms per hectolitre
100 points	Total

BEST ENTRY | \$25 Cash Prize donated by Brenton Vanstone

Section A Grain & Fodder, is continued on the next page

- 2 5kg of Hard Wheat
- 3 5kg of Australian Standard White wheat
- 4 5kg of Wheat, any other named variety
- 5 5kg of Durum, any named variety

MOST POINTS | CLASSES 2 – 5 | \$20 Cash Prize donated by Brenton Vanstone

- 6 5kg of two row Barley
- 7 5 kg of Oats, any variety
- 8 Collection of six varieties of cereal grain | *can be either Wheat, Barley or Oats in one kilogram plastic bags, each variety to be correctly named*
- 9 5kg of Peas, any variety
- 10 5kg of Chickpeas, any variety
- 11 5kg of Lupins, any variety
- 12 5kg of Faba Beans
- 13 5kg of Lentils
- 14 5kg of Vetch, any variety

MOST POINTS | GRAIN | \$50 Cash Prize donated by Platinum Ag Services
MOST POINTS RUNNER UP | GRAIN | \$25 Cash Prize donated by Graham & Sharon Seidel

FODDER

- 15 5kg sample from large bale, cereal hay - Oats, Wheat or Barley
- 16 5kg sample from large bale, medic hay - Clover or Vetch
- 17 Meadow hay, machine baled
- 18 Barley hay, machine baled
- 19 Wheaten hay, machine baled
- 20 Oaten hay, machine baled
- 21 1 bundle of Green Peas or Lentils, to be judged for grain
- 22 1 bundle of Green Fodder - Oats or Barley
- 23 1 bundle of Green Fodder - Vetch and clover
- 24 1 sheaf of Wheat, green, to be judged for grain
- 25 1 sheaf of Wheat, dry, to be judged for grain
- 26 1 sheaf of Oats, green, to be judged for hay
- 27 1 sheaf of Barley, green, to be judged for grain
- 28 1 sheaf of Barley, dry, to be judged for grain
- 29 1 sheaf Oats, to be judged by grain

MOST POINTS | FODDER | \$30 Cash Prize donated by Malcolm Sargent
MOST POINTS RUNNER UP | FODDER | \$15 Cash Prize - QM Davidson
 Memorial Trophy – donated by Brenton Vanstone

C | Cooking

Entry Fee | \$1

Entries Close | 12midnight, Wednesday 6 August 2025

Entries Due | 9am Show Day, Saturday 9 August 2025 at Entries Office (Rec Centre)

Convenor | Julie Price Mb: 0438 859 967, Anne Clothier Mb: 0429 362 357

Stewards | G. Slattery, S. Winen

Judging Commences | 9am Show Day

FIRST Card | SECOND Card | THIRD Card

MOST POINTS | \$20 Cash Prize donated by Julie Price & Anne Clothier

Conditions of Entry

1. No more than two entries from one exhibitor in each class
2. All cooking to be homemade – no packet mixture allowed
3. All entries are to be supplied on paper plates. Classes 101-108 (excluding 104) to be supplied on small paper plates, and large paper plate for classes 104, 109-133
4. In the event of a tie, final decisions will be awarded on a count-back in accordance with regulation 48

Judging Hints

1. There should be no crease marks in cakes, resulting from badly lined tins and no floury patches
2. Cakes should be evenly risen and evenly browned
3. Definitely no cake cooler marks on cakes. No testing marks in centre
4. Where specified use correct size tin
5. Present entries on an appropriately sized paper plate with no paper doilies allowed under cake
6. Cakes may be cooked ahead and frozen, however ice after removing from freezer

101 Three Anzac Biscuits

1 cup rolled oats

1 cup plain flour

1 cup sugar

3/4 cup coconut

125g butter

2 tablespoons golden syrup

1/2 teaspoon bicarbonate of soda

1 tablespoon boiling water

Combine oats, flour, sugar and coconut

Combine butter and golden syrup, over gentle heat until melted

Mix soda with boiling water, add to melted butter mixture, stir into dry ingredients

Place small spoonfuls of mixture onto lightly greased oven tray - allow room for spreading

Cook in slow oven 150C for 20 minutes

Loosen while warm, cool on tray

Section C Cooking, is continued on the next page

- 102 Three Cockles - Jam filled - Iced, with coconut on top
- 103 Three pieces of Shortbread
MOST POINTS | CLASSES 101 – 103 | \$10 Cash Prize donated by Mrs C Longmire
- 104 Family Bake Off
- All family members are welcome to be part of the Bake Off. Submit your entry under your family surname e.g. The Brown Family.
- The Bake Off should be placed on a small tray or extra-large paper plate.
- Entry is to include
- Banana Bread - Loaf or log tin
 - Three Biscuits - any variety - not iced
 - Three plain scones
- FIRST** | \$50 | Cash Prize donated by Gum Park Farms
SECOND | \$20 | Cash Prize donated by Anne Clothier
THIRD | \$10 | Cash Prize – Mrs V Ferme Memorial – donated by Marilyn Kelly
- 105 CWA Scone Competition - 5 Scones, 5cm Diameter
- Free entry, only one entry per person
 - Best Savoury Scone, variation of your scone recipe which must use the **Laucke Country Women's Scone Mix** as the base
 - Entrants are only eligible to win ONE local final
 - Winners from each local show to be eligible to enter and to be judged at the appropriate Association finals (held in Crystal Brook early 2026)
 - The 10 Association winners will then compete in a State Final Bake Off as a part of the 2026 Royal Adelaide Show
- 106 Three Scones
- 107 Three Little Cakes in patty pans - iced
- 108 Three Savoury Muffins | *pans removed*
MOST POINTS | CLASSES 106 – 108 | \$10 Cash Prize – Mrs M Arbon Memorial - donated by Raelene Arbon
- 111 Sponge Cake - 2 tiered round cake, jam filling - dust top with icing sugar
- 112 Orange Cake - iced - round tin, 20cm
MOST POINTS | CLASSES 111 – 112 | \$10 Cash Prize donated by Kaye Venning

- 113 Best use of Native Food
Best baked item featuring a Native Food item, can be either sweet or savoury - eg, lemon myrtle, wattle seed etc
- Free entry, only one entry per person
 - 5 small, identical items such as biscuits, quiche
 - Native Food item labelled on the entry
 - Entrants are only eligible to win one local final
 - Winners from each local show to be eligible to enter and to be judged at the appropriate Association finals (held in Crystal Brook early 2026)
 - The 10 Association winners will then compete in a State Final Bake Off as a part of the 2026 Royal Adelaide Show
- BEST USE OF NATIVE FOOD** | \$30 VOUCHER Voucher donated by Creative Native
- 114 Afternoon Tea Tray for one person
BEST EXHIBIT | \$10 Cash Prize donated by Mrs L Dohnt
- 115 Sultana Cake
- 117 Coffee Cake - not yeast - square tin - top with cinnamon and sugar
MOST POINTS | **CLASSES 115 – 117** | \$40 Cash Prize – Margie Dunsford Memorial - donated by Tom Dunsford
- 118 Carrot Cake
- 119 Cake using a vegetable - round tin, approx. 22cm | *Name vegetable on entry. Any other vegetable than carrot (see class 118 for carrot cake)*
MOST POINTS | **CLASSES 118 – 119** | \$10 Cash Prize – Mrs H M Venning Memorial - donated by the Venning Family
- 120 Golden Apricot Loaf
- | | |
|-----------------------------|---|
| 1/2 cups self-raising flour | 1/2 cup milk |
| tablespoon butter | 3/4 cup diced apricots (soaked for 15 mins) |
| 1 tablespoon sugar | 1/2 cup chopped dates |
| 1 egg | Walnuts or almonds (few) |
| Vanilla essence (dash) | |
- Rub butter into flour and sugar, add egg, essence, fruit and nuts, add milk to make a soft dough.
Bake in a greased tin, approx. 30 mins in moderate oven
When slightly cool, ice with lemon icing and sprinkle with coconut
- BEST ENTRY** | \$10 Cash Prize donated by Heather Walker

- 121 Five Sausage Rolls - bought pastry can be used
- 122 Quiche, made without pastry, single serve
MOST POINTS | CLASSES 121 – 122 | \$10 Cash Prize donated by Mrs Ian Seidel
- 123 1 Loaf Sourdough - any shape - not machine baked
- 124 1 Loaf White Bread - machine baked
- 125 1 Loaf Grain Bread - machine baked
MOST POINTS | CLASSES 123 – 125 | \$10 Cash Prize donated by Julie Arbon
- 126 Chocolate Log Cake - iced - Log or Loaf tin
- 127 Banana Log Cake - not iced - Log or Loaf tin
MOST POINTS | CLASSES 126 – 127 | \$20 Cash Prize donated by Neil & Catherine Klingner
- 128 Marble Cake - iced
BEST ENTRY | \$10 Cash Prize donated by Sue Winen
- 129 Chocolate Cake – iced – Men Only
FIRST | \$50 | Cash Prize donated by Top Crop Seed Cleaners
SECOND | 6 PACK OF BEER | Prize donated by Crystal Brook Hotel
THIRD | \$10 | Cash Prize donated by Mrs M Frith
- 130 President/Secretary's Cake - own choice of cake - name type of cake
BEST ENTRY | \$10 Cash Prize donated by Kupsch Bakery
- 131 Committee & Convenors Only - Orange Cake, round tin with icing |
Entrants must be a North Western Agricultural Society Committee member, or convenor
BEST ENTRY | \$10 Cash Prize – Mrs U Sargent Memorial - donated by Malcolm Sargent
- 132 Boiled Fruit Cake
- 133 Boiled Jubilee Cake
MOST POINTS | CLASSES 132 – 133 | \$10 Cash Prize donated by Julie Price
- 134 My Favourite Cake - Name of Cake
BEST ENTRY | \$20 Cash Prize donated by Fiona Duffield

Section C Cooking, is continued on the next page

- 135 Decorated Cup Cake - muffin size
BEST ENTRY | \$10 Cash Prize donated by Cake Decorators Association – Flinders Branch

RICH FRUIT CAKE CHAMPIONSHIP | Held at Quorn & Eudunda |
Sponsored by Sunbeam and Angrove

Ingredients

250 grams butter	60 grams chopped red glacé cherries
250 grams dark brown sugar	60 grams mixed peel
6 eggs	60 grams chopped almonds
250 grams sultanas	375 grams plain flour
250 grams raisins	1 teaspoon baking powder
250 grams currants	1 teaspoon mixed spice
100 grams dates	200ml sherry or brandy

Method

Chop fruits, mix together and soak in the sherry or brandy overnight (note: fruit should be cut to the size of currants).

Cream together butter and sugar.

Add eggs one at a time, beating well after each addition, then alternatively add fruit and flour and lastly the chopped nuts. Mix thoroughly.

Place mixture in a well prepared 19-22cm square tin, and bake in a slow oven for approximately 3 to 3 ½ hours.

Cake not to be iced and Angus Park products to be used wherever possible.

Ca | Cooking Junior

Entry Fee | Free

Entries Close | 12midnight, Wednesday 6 August 2025

Entries Due | 9am Show Day, Saturday 9 August 2025 at Entries Office (Rec Centre)

Convenor | Anne Clothier Mb: 0429 362 357, Julie Price Mb: 0438 859 967

Stewards | M. Jackson

Judging Commences | 9am Show Day

FIRST \$3 | SECOND \$2 | THIRD \$1

~~**MOST POINTS** | \$20 Cash Prize donated by Tom Dunsford~~

~~**MOST POINTS RUNNER UP** | \$10 Cash Prize donated by Mrs Sue Scott~~

Conditions of Entry

1. No more than two entries from one exhibitor in each class
2. All cooking to be homemade – no packet mixture allowed
3. All entries are to be supplied on small paper plates, except log cakes which should be on large paper plate
4. Refer to 'Hints on Cooking for Judging' in Section C - Cooking
5. In the event of a tie, additional prize money for special prizes had been kindly donated by Ann Ramsey

17 YEARS & UNDER

150 My Favourite Cake | *name type of cake, not packet mix*

MOST POINTS | \$50 Cash Prize donated by Ashley & Janet Redden

151 Pizza - single serve

152 Three Savoury Scones

MOST POINTS | **CLASSES 151 – 152** | \$10 Cash Prize donated by Ann Ramsey

153 Three Small Cakes - iced in small patty pans

154 Three Chocolate Muffins with Chocolate Chips - paper off

MOST POINTS | **CLASSES 153 – 154** | \$10 Cash Prize donated by Kay Nicholson

155 Three Anzac Biscuits *refer to Section C - Cooking, class 101 for recipe*
156 Three Packet Muffins - name variety - paper off
MOST POINTS | CLASSES 155 – 156 | \$10 Cash Prize - Louise Young Memorial - donated by Wayne Young

157 Home-made biscuits - iced - 3 on a plate
158 Orange cake - any shaped tin - iced
MOST POINTS | CLASSES 157 – 158 | \$10 Cash Prize donated by Helen Richards

MOST POINTS | 17 YEARS & UNDER | \$10 Cash Prize donated by Gerry Nicholson

9 - 12 YEARS INCLUSIVE

159 Three Bought Biscuits - Decorated
160 Three Scones
MOST POINTS | CLASSES 159 – 160 | \$10 Cash Prize donated by Deidre Behenna

161 Three Small Cakes - iced in small patty pans
162 Three Chocolate Muffins with Chocolate Chips - paper off
MOST POINTS | CLASSES 161 – 162 | \$10 Cash Prize donated by Nina Cousins

163 Chocolate Log or Loaf Cake - packet mix - not iced
164 Three Anzac Biscuits | *refer to Section C - Cooking, class 101 for recipe*
165 Three Chocolate Crackles - small patty pans
MOST POINTS | CLASSES 163 – 165 | \$10 Cash Prize – Mrs U Sargent Memorial - donated by Malcolm Sargent

166 My Favourite Cake | *name type of cake, not packet mix*
MOST POINTS | \$50 Cash Prize donated by Ashley & Janet Redden

MOST POINTS | 9 – 12 YEARS | \$10 Cash Prize donated by Precision Cropping Technologies (M & G Wells)

ENCOURAGEMENT AWARD | 9 – 12 YEARS | \$5 X 2 Cash Prizes donated by Julie Weber

5 - 8 YEARS INCLUSIVE

- 167 Three Bought Biscuits - Decorated
- 168 Three Chocolate Muffins with Chocolate Chips - paper off
- 169 Three Small Cakes -iced & decorated - small patty pans
MOST POINTS | CLASSES 167 – 169 | \$10 Cash Prize donated by Julie Price
- 170 Chocolate Log or Loaf Cake - Packet Mix - not iced
- 171 Three Anzac Biscuits | *refer to Section C - Cooking, class 101 for recipe*
MOST POINTS | CLASSES 170 – 171 | \$10 Cash Prize donated by Geraldine Slattery
- 172 Three Chocolate Crackles - small patty pans
- 173 Three Rock Buns
MOST POINTS | CLASSES 172 – 173 | \$10 Cash Prize – Louise Young Memorial - donated by Wayne Young
- 174 My Favourite Cake | *name type of cake, not packet mix*
MOST POINTS | \$50 Cash Prize donated by Ashley & Janet Redden

ENCOURAGEMENT AWARD | 5 – 8 YEARS | \$10 X 2 Cash Prizes donated by Alison Clarke

PRE-SCHOOL

- 175 My Favourite Cake | *name type of cake, not packet mix*
MOST POINTS | \$10 Cash Prize donated by Ann Ramsey
- 176 Three Bought Biscuits - Decorated
MOST POINTS | \$10 Cash Prize donated by Ann Ramsey

D | Preserves, Sauces & Jams

Entry Fee | \$1

Entries Close | 12midnight, Wednesday 6 August 2025

Entries Due | 8:30am Show Day, Saturday 9 August 2025 at Entries Office (Rec Centre)

Convenor | Pat Greig Mb: 0429 362 376

Stewards | Wendy Bowman, Coral Seidel

Judging Commences | 9am Show Day

FIRST \$2 | SECOND \$1 | THIRD Card

MOST POINTS | \$20 Cash Prize donated by Tom Dunsford

MOST POINTS RUNNER UP | \$10 Cash Prize donated by Mrs Sue Scott

Conditions of Entry

1. All exhibits are to be home made
2. Jars and bottles must not be sealed with paraffin wax
3. No more than two entries from one exhibitor in each class
4. Uniform jars to be used for all entries and not less than 250g jars, unless otherwise stated
5. Jars may have cellophane cover, which may be removed for judging
6. Jars and lids must be clean

PRESERVES

- 201 One jar Fruit Chutney
- 202 One jar Tomato Relish
- 203 One jar Onions (pickled or preserved)
- 204 One jar Pickled or Preserved Vegetables (clear)
- 205 One jar Pickles - any variety | e.g., cauliflower, mustard, cucumber, zucchini, peppers
- 206 Creative preserving | *Let your imagination run wild!*

MOST POINTS | PRESERVES | \$15 Cash Prize donated by Mrs Jenny Paproth

SAUCES & DRESSINGS

- 207 One bottle Tomato Sauce
- 208 One bottle Pasta Sauce | *no fish, meat or cheese*
- 209 One bottle Worcestershire Sauce
- 210 One bottle Hot & Spicy Sauce
- 211 Collection of 3 Sauces (3 distinct varieties) | *e.g., hot & spicy, tomato, worcestershire, sweet & sour, barbecue*

MOST POINTS | SAUCES | \$10 Cash Prize donated by Mrs Helen Greig

- 212 One jar Mayonnaise (boiled)
- 213 One bottle Salad Dressing (uncooked)
- 214 One bottle Herbed Oils
- 215 One jar Mint Jelly | *to contain pieces of mint. Jar no less than 150g*
- 216 One jar Pesto | *Jar no less than 150g*

MOST POINTS | DRESSINGS | \$10 Cash Prize donated by Mrs Carol Johns

JAMS

- 217 One jar Marmalade | *any variety*
- 218 One jar Apricot jam
- 219 One jar Fig jam
- 220 One jar Berry jam
- 221 Two jars Jam | *any 2 different varieties*
- 222 One jar Quince Jelly | *not less than 150g*
- 223 One jar Fruit Paste | *not less than 150g*
- 224 One jar Honey
- 225 One jar Lemon Butter or Curd

MOST POINTS | JAMS | \$10 Cash Prize donated by Mrs Jenny Clotheir

DRIED FRUIT

- 226 One plate of 125g Dried Apricots | *sun or electrically dried*
- 227 Collection of Dried Fruit | *3 varieties on 1 plate – sun or electrically dried*
- 228 Collection of Home Dried Herbs | *3 varieties in screw top jars*
- 229 One small jar Dukkah | *not less than 150g - ingredients listed*
- 230 Gift Basket for any occasion

MOST POINTS | DRIED FRUIT | \$10 Cash Prize donated by Mrs Annette Hausler

Da | Preserves, Sauces, Jams & Eggs Junior

Entry Fee | Free

Entries Close | 12midnight, Wednesday 6 August 2025

Entries Due | 8:30am Show Day, Saturday 9 August 2025 at Entries Office (Rec Centre)

Convenor | Pat Greig Mb: 0429 362 376

Judging Commences | 9am Show Day

FIRST \$2 | SECOND \$1 | THIRD Card

Refer to Conditions of Entry in Section D – Preserves, Sauces & Jams for further details.

PRESERVES, SAUCES, JAM & CORDIAL - 16 YEARS & UNDER

- 231 Tomato Sauce
- 232 Fruit Chutney or Tomato Relish
- 233 Jam - any variety
- 234 Lemon Cordial

MOST POINTS | SAUCE, PRESERVES, JAM & CORDIAL JUNIOR | \$15 Cash Prize – Mavis Klingner Memorial – donated by the Klingner Family

EGGS - 3 - 12 YRS INCLUSIVE

See section P Poultry & Eggs for Egg classes for 13 years and older

- 235 6 Hen eggs – white shell
- 236 6 Hen eggs – brown shell
- 237 6 Hen eggs – any other colour | *not brown or white shell*
- 238 3 Decorated eggs in a box or basket

MOST POINTS | EGGS JUNIOR | \$10 Cash Prize donated by Coral Seidel

E | Fruit

Entry Fee | \$1

Entries Close | 12midnight, Thursday 7 August 2025

Entries Due | 9am Show Day, Saturday 9 August 2025 at Entries Office (Rec Centre)

Convenor | Phil Combe Mb: 0408 899 585

Stewards | Ingrid Combe

Judging Commences | 10am Show Day

FIRST \$10 VOUCHER | SECOND \$5 VOUCHER | THIRD Card

Vouchers donated by Foodland, Crystal Brook

MOST POINTS | FRUIT | \$25 Cash Prize donated by Lee & Kendall Jackson

MOST POINTS OVERALL | SECTION E, F & Fa | \$50 Cash Prize donated by Lee & Kendall Jackson

Conditions of Entry

1. All exhibits must be grown by the Exhibitor

- 301 Mandarins, three
- 302 Oranges, three non Navels
- 303 Oranges, three Navels
- 304 Lemons, three thick skin
- 305 Lemons, three thin skin
- 306 Limes, three

F | Vegetables

Entry Fee | \$1

Entries Close | 12midnight, Thursday 7 August 2025

Entries Due | 9am Show Day, Saturday 9 August 2025 at Entries Office (Rec Centre)

Convenor | Phil Combe Mb: 0408 899 585

Stewards | Ingrid Combe

Judging Commences | 10am Show Day

FIRST \$10 | SECOND \$5 | THIRD Card

Cash Prizes donated by Phil Combe

MOST POINTS OVERALL | SECTION E, F & Fa | \$50 Cash Prize donated by Lee & Kendall Jackson

Conditions of Entry

1. All exhibits must be grown by the Exhibitor

COLLECTION

- 401 Collection Vegetables, not less than four varieties
- 402 Collection Salad Vegetables, not less than four
- 403 Collection Herbs, not less than four varieties

MOST POINTS | COLLECTION | \$20 VOUCHER donated by Foodland, Crystal Brook

VEGETABLES

- 404 Cabbage
- 405 Cauliflower
- 406 Silverbeet / Spinach, four leaves
- 407 Pumpkin, any variety
- 408 Broccoli
- 409 Rhubarb, four sticks
- 410 Beetroots / Parsnips / Turnips / Swedes, four of any
- 411 Leeks / Spring Onions, four of either
- 412 Carrots, four
- 413 Lettuce

MOST POINTS | VEGETABLES | \$20 VOUCHER donated by Foodland, Crystal Brook

Fa | Fruit & Vegetables Junior

Entry Fee | Free

Entries Close | 12midnight, Thursday 7 August 2025

Entries Due | 9am Show Day, Saturday 9 August 2025 at Entries Office (Rec Centre)

Convenor | Phil Combe Mb: 0408 899 585

Stewards | Ingrid Combe

Judging Commences | 10am Show Day

FIRST \$10 | SECOND \$5 | THIRD \$2

Cash Prizes donated by Michael Kelly

MOST POINTS | FRUIT & VEGETABLES JUNIOR | \$30 Cash Prize donated by Kelvin & Wendy Bowman

MOST POINTS OVERALL | SECTION E, F & Fa | \$50 Cash Prize donated by Lee & Kendall Jackson

Conditions of Entry

1. Entrants must be 12 years and under
2. School classes, and families are encouraged to enter

HOMEGROWN

- 501 Sprouts
- 502 Radishes, four
- 503 Silverbeet, four leaves
- 504 Herbs, four varieties
- 505 Grassy Head (novelty)

FRUIT & VEGETABLE CRAFT

Can be made from bought produce

- 506 Animal made from fruit or vegetables
- 507 Bird made from fruit or vegetables
- 508 Worm or Caterpillar made from fruit or vegetables
- 509 Decorated Potato

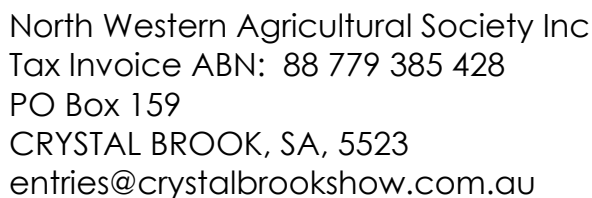

Exhibitors Entry Form

Name	
Phone Number	
Email Address	
PIC Number (livestock exhibitors)	

Section	Class	Entrant Name	Exhibit (optional)	No. of Entries	Entry Fee	
					\$	C
ENTRY FEES MEMBERSHIP TOTAL PAYABLE (inclusive GST)						

Entries cannot be confirmed, until payment is made.

☐ Electronic Transfer: North Western Agricultural Society Inc BSB 105-003 Account 130579340
Payment Reference: include *Surname, Initial and Entries/Membership*

☐ Cheque enclosed

☐ Cash or Card at Show Office. Open during Show week.

I, the undersigned, declare that the above Exhibits are entered subject to the Rules, Regulations and Conditions of the above Society.

Signature	
Date	



North Western Agricultural Society Inc

ABN: 88 779 385 428

PO Box 159

CRYSTAL BROOK, SA, 5523

entries@crystalbrookshow.com.au

Crystal Brook Show | Saturday 9 August 2025

Ute Muster Entry Form

Entry Fee | Main \$5 | Novelty \$2 | + Entry to Crystal Brook Show
Pay on the day, or via Crystal Brook Show website (How to Show)

Entries Close | 9am Show Day, Saturday 9 August 2025

Entries Due | 9am Show Day, Saturday 9 August 2025

Convenor | Tom Flavel Mb: 0429 092 359

Judging Commences | 11am Show Day | Judges decision is final

Entrant Name	
Phone Number	
Vehicle Make	
Manufacture Year	
Rego No	
Modifications	

MAIN

- ☐ 2401 Best Ford
- ☐ 2402 Best Holden
- ☐ 2403 4WD
- ☐ 2404 Best Classic Ute pre 1980s
- ☐ 2405 Best B&S Ute
- ☐ 2406 Chicks
- ☐ 2407 Best Feral Ute
- ☐ 2408 Best Street Ute
- ☐ 2409 Not a Ute
- ☐ 2410 Newcomer
- ☐ 2411 Best Country / Rural Ute

NOVELTY

- ☐ 2450 Most Flags
- ☐ 2451 Themed
- ☐ 2452 Most Stickers
- ☐ 2453 Work Ute
- ☐ 2454 Dirtiest
- ☐ 2455 Most Lights
- ☐ 2456 Biggest Bull Bar
- ☐ 2457 Most Accessories
- ☒ Champion Ute (default entry for winners of the Main category)



North Western Agricultural Society Inc
 Tax Invoice ABN: 88 779 385 428
 PO Box 159
 CRYSTAL BROOK, SA, 5523
 entries@crystalbrookshow.com.au

Crystal Brook Show | Saturday 9 August 2025

Horses in Action Entry Form

Entry Fee | \$5

Entries Close | 5pm, Friday 1 August 2025

Entries Due | 9am Show Day, Saturday 9 August 2025

Convenor | Brooke Mildren Mb: 0408 888 714

Judging Commences | 9am Show Day

In addition to completing an entry form online, or manually, the Exhibitor will be required to complete a Horse Handling Participant Risk Acknowledgement Waiver prior to competing. This will be supplied by the Entries Officer once initial entries are submitted and total fees paid. Please contact the Entries Officer should you require bank details to complete your entries.

Rider Name	
Phone Number	
Email Address	
Horse Name (1)	
Horse Name (2)	
Horse Name (3)	

Class No	Event	Horse Ref No	Entry Fee	
			\$	C
			ENTRY FEES	
			MEMBERSHIP	
			TOTAL PAYABLE (GST inclusive)	

Signature <i>and date</i>	
-------------------------------------	--

ENTRY REGISTRATION CLOSING DATES

Section	Description	Close Date	Page
	Rural Ambassador & Young Rural Ambassador	Thursday, 31 July	32
X	Horses In Action	Friday, 1 August	92
P	Poultry & Eggs	Sunday, 3 August	75
Pa	Poultry Junior	Sunday, 3 August	79
Q	Pigeons	Sunday, 3 August	80
	Scarecrow Competition	Tuesday, 5 August	31
C	Cooking	Wednesday, 6 August	36
Ca	Cooking Junior	Wednesday, 6 August	41
D	Preserves, Sauces & Jams	Wednesday, 6 August	44
Da	Preserves, Sauces, Jams & Eggs Junior	Wednesday, 6 August	46
E	Fruit	Thursday, 7 August	47
F	Vegetables	Thursday, 7 August	48
Fa	Fruit & Vegetables Junior	Thursday, 7 August	49
I	Handicrafts	Thursday, 7 August	55
Ia	Handicrafts Junior	Thursday, 7 August	57
J	Needlework	Thursday, 7 August	60
Ja	Needlework Junior	Thursday, 7 August	63
K	Art	Thursday, 7 August	65
Ka	Art Junior	Thursday, 7 August	66
L	Photography	Thursday, 7 August	68
La	Photography Junior	Thursday, 7 August	69
M	Flowers	Thursday, 7 August	70
N	Arranged Flowers	Thursday, 7 August	72
Na	Flowers Junior	Thursday, 7 August	73
	Historical Vehicles	Friday, 8 August	15
	Junior Showperson	Friday, 8 August	33
A	Grain & Fodder	Friday, 8 August	34
G	Homebrew	Friday, 8 August	54
O	Pets	Friday, 8 August	74
S	Merino, Crossbred & Wool Shedding Lambs	Friday, 8 August	82
T	Wool	Friday, 8 August	85
V	Beef Cattle	Friday, 8 August	89
W	Led Steer	Friday, 8 August	91
U	Shearing	Show Day	86
	Ute Muster	Show Day	96

G | Homebrew

Entry Fee | \$1
Entries Close | 5pm, Friday 8 August 2025
Entries Due | 5pm, Friday 8 August 2025 at Entries Office (Rec Centre)
Convenor | Dave Petersen Mb: 0401 282 122
Judging Commences | 10am Show Day

FIRST \$10 | SECOND \$5 | THIRD Card
Cash Prizes donated by Petersen Potter Pastoral Co

BEST IN BREW CHAMPION | \$50 + RIBBON Cash Prize and Ribbon donated by Petersen Potter Pastoral Co

Conditions of Entry

- 1. Entrants must be over 18 years old to enter. North Western Agricultural Society Inc reserves the right to ask for photo ID to verify entrants age
- 2. Exhibitors must supply 2 unmarked/clean skin bottles of homebrew for each entry, one for tasting and one for display
- 3. Each bottle must be labelled with Category Section Entered (type of beer) and Exhibitor number (designated by Show Office). Labels may be obtained from the Show Office upon lodgement of entry

Brews will be judged on (judges reserve the right to open the second bottle if required)

Aroma	Head retention
Clarity	Taste
First pour	Overall impression
Carbonation	

- 601 Reduced Alcohol (below 3%)
- 602 Lager
- 603 Ale
- 604 Porter / Stout
- 605 Cider / Perry
- 606 Alternative Grains / Speciality

I | Handicrafts

Entry Fee | \$1

Entries Close | 12noon, Thursday 7 August 2025

Entries Due | 12noon, Thursday 7 August 2025 at Entries Office (Rec Centre)

Convenor | Sharon Jeffries Mb: 0439 825 781

Judging Commences | Friday before Show Day

FIRST \$2 | SECOND \$1 | THIRD Card

CHAMPION ENTRY | \$25 Cash Prize donated by Reflections Gallery

MOST POINTS | VOUCHER donated by Brook Fabrics

Conditions of Entry

1. All work must be bona fide work of exhibitor
2. The Convenor reserves the right not to accept an entry, or to place an entry into another section/class if deemed more appropriate
3. Exhibitors must produce entry forms when collecting goods in this section
4. Any article which has taken two first prizes in this Section at a previous Crystal Brook Show cannot be entered again

701 Article of Macrame

702 Wall hanging | *except Macrame. See class 701 for Macrame*

BEST ENTRY | CLASSES 701 - 702 | \$10 Cash Prize – Mrs TM Fradd Memorial
- donated by Raelene Arbon

703 Scrapbooking

704 Handmade Card for any occasion

705 Article of paper craft | *e.g., Paper tole, Decoupage, Quilling etc*

BEST ENTRY | CLASSES 703 - 705 | \$10 Cash Prize donated by Wardle Co,
Real Estate & Livestock

706 Christmas Tree Decoration

707 Piece Handmade Jewellery

708 Beaded Article | *not jewellery See class 707 for jewellery*

709 Decorated Picture frame

BEST ENTRY | CLASSES 706 - 709 | \$10 Cash Prize donated by Marilyn
Wardle

Section I Handicrafts, is continued on the next page

- 710 Woodwork article (small) | *up to 35cm height or length*
711 Woodwork article (large)
BEST ENTRY | CLASSES 710 - 711 | \$10 Cash Prize donated by Sonya Kerin
- 712 Metalwork article (small) | *up to 35cm height or length*
713 Metalwork article (large) | *excluding weapons e.g., knives*
BEST ENTRY | CLASSES 712 - 713 | \$10 Cash Prize donated by Sharon Jeffries
- 714 Mosaic article
715 Leadlight article
716 Woven article
BEST ENTRY | CLASSES 714 - 716 | \$10 Cash Prize donated by Sharon Jeffries
- 717 Ceramics or Pottery article
718 Decorated Garden pot
719 Resin Craft
BEST ENTRY | CLASSES 717 - 719 | \$10 Cash Prize donated by Sharon Jeffries
- 720 Unenumerated article | *not in any other class*
BEST ENTRY | \$10 VOUCHER donated by Foodland, Crystal Brook

Ia | Handicrafts Junior

Entry Fee | Free

Entries Close | 12noon, Thursday 7 August 2025

Entries Due | 12noon, Thursday 7 August 2025 at Entries Office (Rec Centre)

Convenor | Mrs Sonya Kerin Mb: 0417 895 283

Judging Commences | Friday before Show Day

FIRST \$2 | SECOND \$1 | THIRD 50c

Refer to Conditions of Entry in Section I – Handicrafts for further details.

17 YEARS & UNDER

723 The Family Time Capsule

Time capsules are created to commemorate an event or to capture a moment for the future. Family time capsules intended to be placed in the home and opened on a significant date!

Gather your family together for some quality time and get to know each other even better as you embark on the family time capsule project.

Each child from the family can get created with their own unique capsule and design. Add a list of the capsule's contents to the outside of the capsule as capsules will be judged on their design, decoration and what contents are inside. Judges will not view the contents inside the capsule.

Write letters, to each other, your future self and future family member, record current events, family stories, photos, the list is endless!

FIRST \$50 | **SECOND** \$30 | **THIRD** \$20 | Cash Prizes donated by O'Dea Solar and Electrical

725 Unenumerated article

BEST ENTRY | \$10 Cash Prize donated by Peter Kerin

14 YEARS & UNDER

- 725 Something new from something old
- 726 Vase and flowers made from any medium | *i.e., jars, cardboard, paper, dried flowers, buttons etc*
- 727 Modelled article, any medium
- 728 Decorated shopping bag
- 729 Wall hanging, any medium
- 730 Decorated article
- 731 Tech studies article
- 732 Article made with a grandparent
- 733 Unenumerated article

MOST POINTS | 14 YEARS & UNDER | \$10 Cash Prize donated by Sonya Kerin

11 YEARS & UNDER

- 734 Something new from something old
- 735 Vase and flowers made from any medium | *i.e., jars, cardboard, paper, dried flowers, buttons etc.*
- 736 Modelled article, any medium
- 737 Decorated shopping bag
- 738 Wall hanging, any medium
- 739 Pasta jewellery mixed with any medium | *i.e., fabric, beads, paper etc.*
- 740 Paper plate creation
- 741 Article made with a grandparent
- 742 Unenumerated article

MOST POINTS | 11 YEARS & UNDER | \$10 Cash Prize – Judith Matheson Memorial – donated by Sonya Kerin

8 YEARS & UNDER

- 743 Something new from something old
- 744 Vase and flowers made from any medium | *i.e., jars, cardboard, paper, dried flowers, buttons etc*
- 745 Modelled article, any medium
- 746 Pasta jewellery, mixed with any medium | *i.e., fabric, beads, paper etc.*
- 747 Cupcake wreath
- 748 Article made with a Grandparent
- 749 Unenumerated article

BEST ARTICLE | 8 YEARS & UNDER | \$10 Cash Prize donated by Peter Kerin

5 YEARS & UNDER

- 750 Something new from something old
- 751 Cupcake Wreath
- 752 Paper bag Monster
- 753 Paper plate creation
- 754 Article made with Grandparent
- 755 Pasta Jewellery
- 756 Unenumerated article

BEST ARTICLE | 5 YEARS & UNDER | \$10 Cash Prize donated by Karena Wilson

J | Needlework

Entry Fee | \$1

Entries Close | 12noon, Thursday 7 August 2025

Entries Due | 12noon, Thursday 7 August 2025 at Entries Office (Rec Centre)

Convenor | Nicki Barberien Mb: 0437 076 906

Judging Commences | Friday before Show Day

FIRST \$3 | SECOND \$2 | THIRD Card

MOST POINTS | \$10 Cash Prize donated by Sandy Curtis

DICK WILKINS MEMORIAL TROPHY | \$10

Conditions of Entry

1. All work to be bona-fide work of exhibitor
2. The Convenor reserves the right not to accept an entry, or to place an entry into another section/class if deemed more appropriate
3. Entry tickets to be sewn on to the work by the exhibitor
4. Any Exhibit that has taken two First Prizes at any Show held by this Society will not be eligible to compete again
5. Exhibits are not to have been worn or washed
6. Exhibitors must produce entry forms when collecting Needlework

MACHINE EMBROIDERY

- 801 Machine Applique
- 802 Machine Embroidered Lace
- 803 Wall Hanger
- 804 Machine Embroidered Novelty
- 805 Bag or Purse
- 806 Unenumerated

BEST ARTICLE | MACHINE EMBROIDERY | \$10 VOUCHER donated by Pirie Embroidery

HAND EMBROIDERY & NEEDLEWORK

- 807 Small Cross stitch
- 808 Large Cross Stitch
- 809 Pin Cushion or Needle holder
- 810 Christmas Item
- 811 Cushion, hand worked
- 812 Hand Embroidered Article
- 813 Unenumerated

MOST POINTS | HAND EMBROIDERY & NEEDLEWORK | \$10 Cash Prize – Pat Marks Memorial – donated by Alexandra Lloyd-Smith

SEWING

- 814 Baby Garment 0-2 years
- 815 Child's Garment 2-12 years
- 816 Garment, woven fabric
- 817 Garment, knit fabric
- 818 Article with Applique
- 819 Machine sewn Shopping bag
- 820 Household Article | e.g., *cushion, oven mitt or apron*
- 821 Fabric toy or rag doll, sewn
- 822 An item sewn using upcycled fabrics and embellishments
- 823 Unenumerated

BEST ARTICLE | SEWING | \$10 Cash Prize donated by Robyn Combe

HAND KNITTING - WOOL OR SYNTHETIC

- 824 Small Item | e.g., *hat, scarf or sock*
- 825 Adult Cardigan or Jumper
- 826 Baby Garment 0-2 years
- 827 Childs Garment 2-12 years
- 828 Soft Toy or Novelty Item
- 829 Rug | e.g., *knee rug, shawl, blanket*
- 830 Hand Spun Knitted item
- 831 Unenumerated

BEST ARTICLE | HAND KNITTING | \$10 VOUCHER donated by Brook Fabrics

MACHINE KNITTING - WOOL OR SYNTHETIC

- 832 Small Item | *e.g., hat, scarf or sock*
- 833 Adult Cardigan or Jumper
- 834 Baby Garment 0-2 years
- 835 Child's Garment 2-12 years
- 836 Soft Toy or Novelty Item
- 837 Rug | *e.g., knee rug, shawl, blanket*
- 838 Hand Spun Knitted Item
- 839 Unenumerated

BEST ARTICLE | MACHINE KNITTING | \$10 Cash Prize donated by the Ramsey Family

CROCHET - NATURAL OR SYNTHETIC THREAD

- 840 Rug | *e.g., knee rug, shawl, blanket*
- 841 Novelty
- 842 Small Item | *e.g., hat, scarf or sock*
- 843 Soft Toy
- 844 Unenumerated

BEST ARTICLE | CROCHET | \$10 Cash Prize donated by Helen Greig

PATCHWORK & QUILTING

- 845 Cot or lap size quilt
- 846 Wall Hanging
- 847 Quilt | *larger than 150cm x 150cm*
- 848 Bag, any style
- 849 Cushion
- 850 Article, Christmas Themed
- 851 Article smaller than 30cm
- 852 Hand Quilted Article
- 853 English Paper Piecing
- 854 Unenumerated

BEST ARTICLE | PATCHWORK & QUILTING | \$10 VOUCHER donated by Pirie Embroidery

UNENUMERATED

- 855 Unenumerated article | *article not already in Needlework*

BEST ARTICLE | \$10 Cash Prize donated by Julie Price

Ja | Needlework Junior

Entry Fee | Free

Entries Close | 12noon, Thursday 7 August 2025

Entries Due | 12noon, Thursday 7 August 2025 at Entries Office (Rec Centre)

Convenor | Alexandra Lloyd-Smith Mb: 0474 936 939

Judging Commences | Friday before Show Day

FIRST \$2 | SECOND \$1 | THIRD 50c

BEST ARTICLE | \$20 VOUCHER donated by Meg's Bookshop

Conditions of Entry

1. All work to be bona-fide work of exhibitor.
2. The Convenor reserves the right not to accept an entry, or to place an entry into another section/if deemed more appropriate
3. Entry tickets to be sewn on to the work by the exhibitor.
4. Any Exhibit that has taken two First Prizes at any Show held by this Society will not be eligible to compete again.
5. Exhibits are not to have been worn or washed.
6. Exhibitors must produce entry forms when collecting Needlework

17 YEARS & UNDER

901 An item made with wool | e.g., *pom pom, friendship bracelet, scarf, gods eye, tom boy, knitting, crochet, weaving etc*

902 A collection of scrunchies | *minimum 3*

BEST ARTICLE | COLLECTION OF SCRUNCHIES | \$10 Cash Prize – Jean Sawyer Memorial – donated by Joanne Sawyer

903 A sewn apron

904 An item made from upcycled fabric

905 A sewn garment

906 A sewn pillow

907 A sewn bag

908 Unenumerated

BEST ARTICLE | 17 YEARS & UNDER | \$20 Cash Prize donated by Alexandra Lloyd-Smith

Section Ja Needlework Junior, is continued on the next page

14 YEARS & UNDER

- 909 An item made with wool | e.g., pom pom, friendship bracelet, scarf, gods eye, tom boy, knitting, crochet, weaving etc
- 910 A textile picture | e.g., punch art, long stitch, cross stitch, hand or machine embroidery (kits allowed)

- 911 An item made from upcycled fabrics

BEST ARTICLE | ITEM MADE FROM UPCYCLED FABRICS | \$10 Cash Prize – Bev Clements Memorial – donated by Trevor Clements

- 912 Machine sewn article
- 913 A sewn pillow
- 914 A sewn bag
- 915 Unenumerated

BEST ARTICLE | 14 YEARS & UNDER | \$20 Cash Prize – Joan Kelly Memorial – donated by Anne Marie Ehlers

8 YEARS & UNDER

- 909 Pom pom(s)
- 917 Sock puppet
- 918 An item made with wool | e.g., pom pom, friendship bracelet, scarf, gods eye, tom boy, knitting, crochet, weaving etc
- 919 A decorated reusable shopping bag | *bought bag can be used, preferably calico or fabric*

BEST ARTICLE | DECORATED REUSABLE SHOPPING BAG | \$10 Cash Prize – Joan Kirchner Memorial – donated by John Kirchner

- 920 An item made from upcycled fabrics | *hand or machine sewn*
- 921 Unenumerated

BEST ARTICLE | 8 YEARS & UNDER | \$20 Cash Prize donated by Alexandra Lloyd-Smith

SCHOOLS SECTION | 2025 THEME – ANIMALS IN AGRICULTURE

- Schools / classes (or community groups of likeminded people) are to make a display no larger than 1m x 1m incorporating various textile skills and crafts.
- The display must incorporate work from a minimum of 5 students, names will need to be included in entry.

- 922 Primary School
- 923 High School

FIRST PLACE | SCHOOLS SECTION | EACH CLASS | \$30 Vouchers donated by Meg's Bookshop

K | Art

Entry Fee | \$1

Entries Close | 12noon, Thursday 7 August 2025

Entries Due | 12noon, Thursday 7 August 2025 at Entries Office (Rec Centre)

Convenor | Jenny Kennedy Mb: 0450 327 831

Stewards | M. Francis, R. Pearn, A. Hawkins, K. Parmenter, K. Gable

Judging Commences | Friday before Show Day

FIRST \$10 VOUCHER | SECOND \$5 VOUCHER | THIRD 50c

Vouchers donated by Prosser & Co, Port Pirie

BEST EXHIBIT | \$70 + \$120 OF VOUCHERS | Cash Prize donated by Nat Hodgson & Janet Redden, \$50 Voucher donated by Itch @ Scratch, Gladstone, \$40 Sauna Voucher donated by Little Edon, \$30 Meal Voucher donated by the Royal Hotel, Crystal Brook

EMERGING TALENT | \$20 + \$75 PRIZE PACK & VOUCHERS | Cash Prize donated by Janet Redden, \$50 Prize Pack donated by Community of Hope Art Group, Port Pirie, \$25 Voucher donated by Meg's Bookshop

HONOURABLE MENTION | \$20 + \$25 VOUCHER | Cash Prize donated by Janet Redden, \$25 Voucher donated by Meg's Bookshop

ENCOURAGEMENT AWARD | \$30 PRIZE donated by Crystal Brook Newsagency

MOST POINTS | \$20 Cash Prize donated by Kaye Nicolson

Conditions of Entry

1. Exhibitors limited to three entries per class
2. The Convenor reserves the right not to accept an entry, or to place an entry into another section/if deemed more appropriate
3. Entries to be bona fide work of Exhibitor and must be suitable for hanging, no stand-up frames.
4. Previous winning entries not eligible for re-entry

1001 Abstract painting

1002 Watercolour painting

1003 Landscape/seascape painting

1004 Painting - any subject

JUDGES CHOICE | \$40 VOUCHER donated by Colour Scheme, Crystal Brook

1005 Mixed Media

1006 Ink, pencil, pastel or charcoal drawing - any subject

1007 Sculpture, Mosaic or Pottery

JUDGES CHOICE | \$40 VOUCHER donated by Colour Scheme, Crystal Brook

Ka | Art Junior

Entry Fee | Free

Entries Close | 12noon, Thursday 7 August 2025

Entries Due | 12noon, Thursday 7 August 2025 at Entries Office (Rec Centre)

Convenor | Jenny Kennedy Mb: 0450 327 831

Stewards | M. Francis, R. Pearn, A. Hawkins, K. Parmenter, K. Gable

Judging Commences | Friday before Show Day

FIRST \$2 | SECOND \$1 | THIRD 50c

Refer to Conditions of Entry in Section K – Art for initial details

1. Age in years it to be put on bottom right-hand corner of exhibit.
2. No pieces larger than A3 Size

13 – 17 YEARS INCLUSIVE

1101 Drawing - any medium

1102 Painting - any medium

1103 Sculpture - any medium

BEST EXHIBIT | \$25 + \$30 VOUCHER | Cash Prize donated by O'Dea Solar and Electrical, Voucher donated by Soul Lifestyle Port Pirie

HIGHLY COMMENDED | \$10 Cash Prize – Mary Richards Memorial Trophy – donated by Jim Richards

ENCOURAGEMENT AWARD | \$5 Cash Prize donated by Reflections Gallery

JUDGES CHOICE | \$15 VOUCHER + JUICE VOUCHER + DONUT VOUCHER | Voucher donated by Happy Rock Bakery, Gladstone, Juice Voucher donated by Little Edon, Donut Voucher donated by Kupsch Bakery

9 – 12 YEARS INCLUSIVE

1104 Drawing - any medium

1105 Painting - any medium

BEST EXHIBIT | \$25 Cash Prize donated by Nat Hodgson

HIGHLY COMMENDED | \$10 Cash Prize – Kemmy Reid Memorial – donated by Maxine Francis

ENCOURAGEMENT AWARD | \$5 Cash Prize donated by Reflections Gallery

JUDGES CHOICE | \$15 VOUCHER + JUICE VOUCHER + DONUT VOUCHER | Voucher donated by Happy Rock Bakery, Gladstone, Juice Voucher donated by Little Edon, Donut Voucher donated by Kupsch Bakery

Section Ka Art Junior, is continued on the next page

5 – 8 YEARS INCLUSIVE

1106 Drawing - any medium

1107 Painting - any medium

BEST EXHIBIT | \$25 Cash Prize donated by O'Dea Solar and Electrical

HIGHLY COMMENDED | \$10 Cash Prize donated by Jenny Kennedy

ENCOURAGEMENT AWARD | \$5 Cash Prize donated by Reflections
Gallery

JUDGES CHOICE | \$15 VOUCHER + JUICE VOUCHER + DONUT VOUCHER

| Voucher donated by Happy Rock Bakery, Gladstone, Juice Voucher
donated by Little Edon, Donut Voucher donated by Kupsch Bakery

4 YEARS & UNDER

1108 Drawing - any medium

1109 Painting - any medium

BEST EXHIBIT | \$25 Cash Prize donated by Nat Hodgson

HIGHLY COMMENDED | \$10 Cash Prize donated by Jenny Kennedy

ENCOURAGEMENT AWARD | \$5 Cash Prize donated by Reflections
Gallery

JUDGES CHOICE | \$15 VOUCHER + JUICE VOUCHER + DONUT VOUCHER

| Voucher donated by Happy Rock Bakery, Gladstone, Juice Voucher
donated by Little Edon, Donut Voucher donated by Kupsch Bakery

L | Photography

Entry Fee | \$1

Entries Close | 5pm, Thursday 7 August 2025

Entries Due | 5pm, Thursday 7 August 2025 at Entries Office (Rec Centre)

Convenor | Mark Zed Mb: 0433 961 460

Judging Commences | 9am Show Day

FIRST \$2 | SECOND \$1 | THIRD 50c

CHAMPION PRINT | \$50 Cash Prize donated by Mark Zed Photography

MOST POINTS | \$20 Cash Prize donated by Crystal Brook Pharmacy

Conditions of Entry

1. Colour Prints not to exceed 15cms x 20cms, and can either be printed with a white 10-20mm border, or be mounted on lightweight white cardboard with 10-20mm border.
2. Name of exhibitor and number to be captured on the back of the print (written, or exhibit card)
3. Photographs must have been taken by the Exhibitor
4. No more than three entries in each class
5. Previously exhibited photos not eligible for entry

1201 Landscape/Seascape

1202 Farm Study

1203 Animal or Bird

1204 Flower Study

1205 Portraiture

1206 Sunrise/Sunset/Weather

1207 Black & White

1208 Open

New This Year – Help Us Trial a New Feature!

When you submit your entry online, please also upload a digital copy of your print.

How to do it:

1. Submit your entry as usual via the **Classes** tab.
2. When you reach the **Extra Items** section, look for the option: '**CLICK TO UPLOAD PDF, JPG OR PNG FILE**'
3. Upload your file using this naming format: *YourInitials_ClassNumber_EntryNumber*
Example: If Kemmy Tractor is entering two photos into 1205 (Portraiture), the file names would be: **KT_1205_1** and **KT_1205_2**.

Not ready with your photo yet? No problem! You can log back into **ShowDayOnline** later and go straight to '**Buy Extras**' to upload your file (you won't need to submit another entry).

Disclaimer: We won't be using your photo for any reason this year, however, we have big plans for next year! Watch this space.

La | Photography Junior

Entry Fee | Free

Entries Close | 5pm. Thursday 7 August 2025

Entries Due | 5pm, Thursday 7 August 2025 at Entries Office (Rec Centre)

Convenor | Mark Zed Mb: 0433 961 460

Judging Commences | 9am Show Day

FIRST \$2 | SECOND \$1 | THIRD 50c

CHAMPION PRINT | \$25 Cash Prize donated by *to be determined*

MOST POINTS | \$25 Cash Prize donated by *to be determined*

ENCOURAGEMENT AWARD | \$5 Cash Prize donated by Mark Zed

Refer to Conditions of Entry in Section L – Photography for further details.

5 – 13 YEARS INCLUSIVE

1301 Farm Study

1302 Landscape/Seascape

1303 Animal or Bird

1304 Flower Study

1305 Portraiture

1306 Sunrise/Sunset/Weather

1307 Black & White

1308 Open

M | Flowers

Entry Fee | \$1

Entries Close | 5pm. Thursday 7 August 2025

Entries Due | 8:45am, Show Day, Saturday 9 August 2025 at Entries Office (Rec Centre). Can be staged between 3-5pm Friday before Show Day

Convenor | Michelle Psaila Mb: 0417 809 536

Judging Commences | 9am Show Day

FIRST \$2 | SECOND \$1 | THIRD Card

CHAMPION EXHIBIT | CUT FLOWERS | \$20 Cash Prize – Maxine Oehms Memorial – donated by Trevor Keech

MOST POINTS | CUT FLOWERS | \$10 Cash Prize donated by Helen Greig

CHAMPION EXHIBIT | PLANTS IN A POT & ORCHIDS IN BLOOM | \$20 Cash Prize – Gwenda Inglis Memorial – donated by Inglewood

MOST POINTS | PLANTS IN A POT & ORCHIDS IN BLOOM | \$20 Cash Prize donated by Fiona Duffield

Conditions of Entry

1. All exhibits must be grown by the exhibitor

CUT FLOWERS

- 1401 Three cuts or blooms, white flowers, distinct, differing
- 1402 Three cuts or blooms, red flowers, distinct
- 1403 Three cuts or blooms, pink flowers, distinct
- 1404 Three Pansies
- 1405 Three Sweet Peas, one colour
- 1406 One Pansy
- 1407 One cut Cineraria
- 1408 One Stock, single spike
- 1409 One Carnation
- 1410 Three Calendulas, one colour
- 1411 One Gerbera

- 1412 One Antirrhinum (snapdragon)
- 1413 One Daffodil
- 1414 One Jonquil
- 1415 Three Daffodils or Jonquils, distinct
- 1416 Three Anemones, distinct colours
- 1417 Three Ranunculi, distinct colours
- 1418 One Fresia
- 1419 One Hyacinth
- 1420 One Iris
- 1421 One Rose
- 1422 Three Roses, one colour

CHAMPION ROSE(S) | \$10 Cash Prize– Ken Sawyer Memorial – donated by the Sawyer Family

Section M Flowers, is continued on the next page

PLANTS IN POT OR BASKET

- 1428 A planted Window Box
- 1429 Fern - one in a pot
- 1430 Fern - one in hanging container
- 1431 One variegated foliage plant in pot
- 1432 One cyclamen in pot
- 1433 Collection of succulents, 3 distinct in a pot/basket
- 1434 One hanging container - flowering
- 1435 One pot - unenumerated

ORCHIDS IN BLOOM

- 1436 One pot, Cymbidium Orchid
- 1437 One pot, Paphiopedilum Orchid (Slipper)
- 1438 One pot, Orchid Unenumerated
- 1439 Orchid Cymbidium - three single florets
- 1440 Orchid Cymbidium - one single floret

N | Arranged Flowers

Entry Fee | \$1

Entries Close | 5pm. Thursday 7 August 2025

Entries Due | 8:45am Show Day, Saturday 9 August 2025 at Entries Office (Rec Centre). Can be staged between 3-5pm Friday before Show Day

Convenor | Michelle Psaila Mb: 0417 809 536

Judging Commences | 9am Show Day

FIRST \$2 | SECOND \$1 | THIRD Card

CHAMPION EXHIBIT | \$20 Cash Prize– Dawn Greig Memorial – donated by the Greig Family

MOST POINTS | \$10 Cash Prize donated by Michelle Psalia 'Flower Girls'

Conditions of Entry

1. All exhibits must be grown by the exhibitor
2. Vase means a receptacle higher than its width

1601 Small posy of flowers in a jar with or without foliage | *max height 25cm*

1501 Vase of fresh flowers | *at least three varieties, with or without foliage.*
Vase no more than 20cm high

1502 Floral Basket

1503 Vase of Australian native flora

1504 Floral wreath with/without foliage | *max 30cm diameter*

1505 Arrangement using succulents, not artificial

1506 Arrangement of fresh flowers in small novelty container | *e.g., Teapot, Old Boot, Jam Jar, Kettle*

1507 Vase arrangement of foliage only

Na | Flowers Junior

Entry Fee | Free

Entries Close | 5pm. Thursday 7 August 2025

Entries Due | 8:45am Show Day, Saturday 9 August 2025 at Entries Office (Rec Centre). Can be staged between 3-5pm Friday before Show Day

Convenor | Michelle Psaila Mb: 0417 809 536

Judging Commences | 9am Show Day

FIRST \$2 | SECOND \$1 | THIRD Card

CHAMPION EXHIBIT | \$15 Cash Prize donated by Catherine Klingner

MOST POINTS | \$10 Cash Prize donated by Inglewood

Conditions of Entry

1. Entries must be the child's own work
2. Flowers are to be from a Home Garden

17 YEARS & UNDER

- 1601 Small posy of flowers in a jar with or without foliage | *max height 25cm*
- 1602 Floral wreath, fresh or dried | *max width 30cm*
- 1603 Miniature themed garden | e.g., *Fairy, Dinosaur, Gnome, Minibeast*,
Space - not to exceed 25cm x 25cm
- 1604 An Australian native display flowers/foilage or both | *not exceeding 30cm height or width*
- 1605 One cut flower, any colour

8 YEARS & UNDER

- 1606 Floral Saucer
- 1607 Flowers in a Tea Cup
- 1608 Miniature themed garden | e.g., *Fairy, Dinosaur, Gnome, Minibeast*,
Space - not to exceed 25cm x 25cm
- 1609 One cut flower, any colour

O | Pets

Entry Fee | Free

Entries Close | 5pm. Friday 8 August 2025

Entries Due | 9am Show Day, Saturday 9 August 2025 at the Poultry Shed

Convenor | Katie Hallett-Patterson Mb: 0417 080 683

Judging Commences | 9am Show Day

FIRST \$2 | SECOND \$1 | THIRD 50c

CHAMPION PET OF THE SHOW | \$20 + RIBBON | Cash Prize and Ribbon – Norm & Doreen Weber Memorial, donated by L & J Weber

PET OF THE SHOW | CONVENORS CHOICE | \$40 + RIBBON | Cash Prize and Ribbon donated by Katie Hallett-Patterson and Leonie Lloyd-Smith

MOST POINTS | CONVENORS CHOICE | \$20 Cash Prize – Kemmy Reid Memorial, donated by Maxine Francis

MOST UNUSUAL PET OF THE SHOW | \$15 Cash Prize – donated by Emma Gulin
Treats for pets funded by Dr Phil Taylor, Port Pirie Veterinary Clinic

Conditions of Entry

1. Exhibitors to be children under 16 years of age.
2. Exhibitors to supply own cages, water & bowl
3. Pets are not be removed before 4pm Show Day

1701 Cat

CHAMPION CAT OF THE SHOW | \$20 + RIBBON | Cash Prize donated by Emma Gulin, Ribbon donated by Jo Piggott

1702 Dog

CHAMPION DOG OF THE SHOW | \$20 Cash Prize donated by J Clifford

1703 Rabbit

1704 Guinea Pig

1705 Fish/Amphibian

1706 Poultry

1707 Farm Animal

1708 Reptile

1709 Bird, large or small (non-poultry)

1710 Any other pet except goat

P | Poultry & Eggs

Entry Fee | 50c
Entries Close | 12midnight, Sunday 3 August 2025
Entries Due | 10am Show Day, Saturday 9 August 2025 at the Poultry Shed
Convenor | Nick Stringer Mb: 0409 024 444
Judging Commences | 10am Show Day

FIRST \$1 | SECOND 50c | THIRD Card

CHAMPION POULTRY OF THE SHOW | \$25 + RIBBON | Cash Prize and Ribbon - Don Ward Memorial – donated by Don Ward Trust
RESERVE CHAMPION POULTRY OF THE SHOW | \$15 + RIBBON | Cash Prizes and Ribbons donated by the Stringer Family
Feed and Products donated by Laucke Mills, Royal Bird and Henry Osborne | to be distributed at judge's discretion

CHAMPION EGG PLATE | \$15 + RIBBON
RESERVE CHAMPION EGG PLATE | \$10 + RIBBON
Cash Prizes and Ribbons donated by the Stringer Family

- Conditions of Entry (applicable for Section Pa and Q)
- 1. No late entries except by prior arrangement with the Convenor
 - 2. All exhibitors in Section P, Pa & Q can enter by 9:00am at the Eastern gate (cnr Kendrew Tce & Goyder Hwy)
 - 3. All exhibits to be penned by 9:30am and no entries to be removed before 4.30pm
 - 4. Judging commences at 10am sharp on Show Day
 - 5. Exhibitors may enter a maximum of four exhibits in each
 - 6. All care will be taken with exhibits, but stewards will not be responsible for any loss or damage
 - 7. Lock up accommodation will be available for birds staying overnight; however, no responsibility will be taken by the Society
 - 8. Judges decision is final

AOC = Any other standard bred colour AC = Any colour AOV = Any other variety

FOWL

LIGHT BREEDS - FOWL	male	female
Ancona	1801	1802
Leghorn, white	1803	1804
Leghorn, AOC	1805	1806
Polish, AC	1807	1808
Silkie, white	1809	1810
Silkie, AOC	1811	1812
Light breed, AOV	1813	1814

CHAMPION LIGHT BREEDS - FOWL | \$25 + RIBBON
CHAMPION OPPOSITE SEX LIGHT BREEDS - FOWL | RIBBON
Cash Prize and Ribbon - Don Ward Memorial, donated by Don Ward Trust

HEAVY BREEDS - FOWL	male	female
Australorp	1820	1821
Brahma	1822	1823
Cochin	1824	1825
Langshan	1826	1827
Orpington	1828	1829
Plymouth Rock	1830	1831
Rhode Island, red	1832	1833
Sussex	1834	1835
Wyandotte	1836	1837
Heavy Breed, AOV	1838	1839

GAME BREEDS - FOWL	male	female
Indian Game	1840	1841
Malay	1842	1843
Old English Game	1844	1845
Game Breed, AOV	1846	1847
Old English Game, AOC	1852	1853

SOFT FEATHER BANTAM - LIGHT BREEDS - FOWL	male	female
Ancona	1854	1855
Araucana	1856	1857
Belguin D'uccle	1858	1859
Japanese, white	1860	1861
Japanese, AOC	1862	1863
Leghorn, white	1864	1865
Leghorn, AOC	1866	1867
Polish	1868	1869
Rosecomb	1870	1871
Sebright	1872	1873
Soft Feather Bantam Light Breed, AOV	1874	1875

CHAMPION HEAVY BREEDS - FOWL |
\$25 + RIBBON
 Cash Prize - Don Ward Memorial, donated by Don Ward Trust, Ribbon – Lewis B Greig Memorial, donated by Greig Family

CHAMPION OPPOSITE SEX HEAVY BREEDS - FOWL | RIBBON
~~Cash Prize and Ribbon~~ - Don Ward Memorial – donated by Don Ward Trust

CHAMPION GAME BREEDS - FOWL |
\$25 + RIBBON
 Cash Prize - Don Ward Memorial – donated by Don Ward Trust, Ribbon donated by Trevor & Christine Wood
CHAMPION OPPOSITE SEX GAME BREEDS - FOWL | RIBBON
~~Cash Prize and Ribbon~~ - Don Ward Memorial, donated by Don Ward Trust

CHAMPION SOFT FEATHER BANTAM - LIGHT BREEDS - FOWL | \$25 + RIBBON |
 Cash Prize - Don Ward Memorial, donated by Don Ward Trust, Ribbon donated by Larry Jeffries
CHAMPION OPPOSITE SEX SOFT FEATHER BANTAM - LIGHT BREEDS - FOWL | RIBBON - Don Ward Memorial – donated by Don Ward Trust

SOFT FEATHER BANTAM**- HEAVY BREEDS - FOWL**

	male	female
Australorp	1876	1877
Langshan	1878	1879
Pekin	1880	1881
Pekin, blue	1882	1883
Pekin, white	1884	1885
Pekin, AOC	1886	1887
Plymouth Rock	1888	1889
Rhode Island, red	1890	1891
Sussex	1892	1893
Wyandotte, black-blue	1894	1895
Wyandotte, laced	1896	1897
Wyandotte, partridge or silver pencilled	1898	1899

HARD FEATHER BANTAMS - FOWL

	male	female
Indian Game	1906	1907
Modern, black-red	1908	1909
Modern, AOV	1910	1911
Old English Game (OEG), black-red	1912	1913
OEG, blue-red	1914	1915
OEG, Creele	1916	1917
OEG, Cuckoo	1918	1919
OEG, Duckwing, AC	1920	1921
OEG, Ginger	1922	1923
OEG, Pile	1924	1925
OEG, Spangled, AC	1926	1927
OEG, Wheaten or Clay	1928	1929

male female

Wyandotte, white	1900	1901
Wyandotte, AOC	1902	1903
Soft Feather Bantam Heavy breed, AOV	1904	1905

CHAMPION SOFT FEATHER BANTAM
- HEAVY BREEDS - FOWL | \$25 + RIBBON
CHAMPION OPPOSITE SEX SOFT
FEATHER BANTAM - HEAVY BREEDS - FOWL | RIBBON

Cash Prize and Ribbon - Don Ward Memorial, donated by Don Ward Trust

male female

OEG, Muffed or Tassel, AC	1930	1931
Hard Feather Bantam, AOV	1932	1933

CHAMPION SOFT FEATHER BANTAM
- LIGHT BREEDS - FOWL | \$25 + RIBBON |
Cash Prize - Don Ward Memorial, donated by Don Ward Trust, Ribbon donated by Platinum Ag Services
CHAMPION OPPOSITE SEX SOFT
FEATHER BANTAM - LIGHT BREEDS - FOWL | RIBBON - Don Ward Memorial –
donated by Don Ward Trust

WATERFOWL

WATERFOWL - LIGHT BREEDS	male	female
Elizabeth	1934	1935
Indian Runner, white	1936	1937
Indian Runner, AOC	1938	1939
Khaki Campbell	1940	1941
Waterfowl, Light Breed, AOV	1942	1943

WATERFOWL - HEAVY BREEDS		
Cayuga	1944	1945
Muscovy, white	1946	1947
Muscovy, AOC	1948	1949
Pekin	1950	1951
Waterfowl, Heavy Breed, AOV (not Geese)	1952	1953

WATERFOWL – BANTAM BREEDS		
Australian Call, natural	1954	1955
Australian Call, white	1956	1957
Australian Call, AOC	1958	1959
Mallard, white	1960	1961
Mallard, natural	1962	1963
Mallard, AOC	1964	1965
Waterfowl, Bantam Breed, AOV	1966	1967

CHAMPION WATERFOWL | \$25 + RIBBON

CHAMPION OPPOSITE SEX WATERFOWL | RIBBON

Cash Prize and Ribbons - Don Ward Memorial, donated by Don Ward Trust

EGGS

Conditions of Entry

9. All exhibitors must plate their own eggs
10. Entries for Native Bird Eggs must have a copy of permit attached
11. All exhibitors enter at their own risk. All care will be taken in the transit, storing, handling and displaying of the entries. Unfortunately, accidents may and do sometimes occur resulting in damage or loss. North Western Agricultural Society Inc and it's executive, committee, convenors, stewards, judges and volunteers will no be responsible or liable for any loss or damage to any entry which may occur
12. Eggs are judged on uniformity of
 - Freshness (eggs will be cracked)
 - Colour
 - Shape
 - Size, and
 - Texture of Shell

- 1968 Collection of Eggs - 2 of each - no more than 12 eggs e.g., Bantam, Turkey, Goose, Quail, Hen (Brown, White, Tinted Shell)
- 1969 1 Largest Hen
- 1970 6 White Shell Hen
- 1971 6 Brown Shell Hen
- 1972 6 Tinted Shell Hen e.g., Isa Brown
- 1973 6 Bantam Brown Shell

- 1974 6 Bantam White Shell
- 1975 6 Bantam Tinted *includes blue and green shells*
- 1976 6 Duck, Muscovy
- 1977 6 Duck, any other breed
- 1978 6 Turkey
- 1979 3 Goose
- 1980 3 Any Other Variety

Pa | Poultry Junior

Entry Fee | Free
Entries Close | 12 midnight, Sunday 3 August 2025
Entries Due | 10am Show Day, Saturday 9 August 2025 at the Poultry Shed
Convenor | Nick Stringer Mb: 0409 024 444
Judging Commences | 10am Show Day

FIRST \$1 | SECOND 50c | THIRD Card

CHAMPION POULTRY JUNIOR | \$10 + RIBBON | Cash Prizes - Don Ward Memorial – donated by Don Ward Trust, Ribbon donated by Larry Jeffries
Feed and Products donated by Laucke Mills, Royal Bird and Henry Osborne | to be distributed at judge's discretion

Refer to Conditions of Entry in Section P – Poultry & Eggs for further details.

17 YEARS & UNDER	male	female
Exhibition	2001	2002
Backyard Fowl	2003	2004
Backyard Waterfowl	2005	2006

Q | Pigeons

Entry Fee | 50c
Entries Close | 12midnight, Sunday 3 August 2025
Entries Due | 10am Show Day, Saturday 9 August 2025 at the Poultry Shed
Convenor | Nick Stringer Mb: 0409 024 444
Judging Commences | 10am Show Day

FIRST \$1 | SECOND 50c | THIRD Card

CHAMPION PIGEON OF THE SHOW | \$25 + RIBBON
RESERVE CHAMPION PIGEON OF THE SHOW | \$15 + RIBBON
Cash Prizes and Ribbons donated by the Stringer Family
Feed and Products donated by Laucke Mills, Royal Bird and Henry Osborne | to be distributed at judge’s discretion

Refer to Conditions of Entry in Section P – Poultry & Eggs for further details

SHOW PEN HOMERS	male	female
Blue or Black Chequer	2021	2022
Red Chequer	2023	2024
Blue Barred	2025	2026
Grizzle	2027	2028
Pied	2029	2030
AOC	2031	2032
Mealy	2033	2034
White	2035	2036

CHAMPION SHOW PEN HOMERS |
\$10 + RIBBON
**CHAMPION OPPOSITE SEX SHOW
PEN HOMERS BREEDS** | RIBBON

UTILITY BREEDS	male	female
Mondain AC	2037	2038
Runt AC	2039	2040
Carneaux Yellow (solid)	2041	2042
Carneaux Cranium Red (solid)	2043	2044
Carneaux AOC	2045	2046
King White	2047	2048
King Black & Indigo & Chequer & Barred	2049	2050
King AC Chequer	2051	2052
King AC Barred	2053	2054
King AOC	2055	2056
Utility Breed AOV	2057	2058

CHAMPION SHOW UTILITY BREEDS
| \$10 + RIBBON
**CHAMPION OPPOSITE SEX SHOW
UTILITY BREEDS** | RIBBON

Q | Pigeons, is continued on the next page

FANCY BREED	male	female
Ice AC	2059	2060
Magpie Black	2061	2062
Magpie Red or Yellow	2063	2064
Magpie AOC	2065	2066
Tumbler L/F AC	2067	2068
Tumbler S/F AC	2069	2070
Turbit AC	2071	2072
Carrier Solid Colour	2073	2074
Carrier AOC	2075	2076
Carrier AC Bar	2077	2078
Helmet AC	2079	2080
Dragoon AC	2081	2082
Jacobin Black	2083	2084
Jacobin Red or Yellow	2085	2086
Jacobin AOC	2087	2088
Fantail White	2089	2090
Fantail AOC	2091	2092
Modena Schiette Bronze or Tri	2093	2094
Modena Schiette Black	2095	2096
Modena Schiette Red	2097	2098
Modena Schiette Blue	2099	2100
Modena Schiette AOC	2101	2102
Modenna Gazzi Bronze or Tri	2103	2104
Modenna Gazzi Blue	2105	2106
Modenna Gazzi Black	2107	2108
Modenna Gazzi Red or Yellow	2109	2110
Modenna Gazzi AOC Bar	2111	2112
Modenna Gazzi AOC	2113	2114
Blondinette AC	2115	2116
Satinette AC	2117	2118
African Owl Black or Dun	2119	2120

	male	female
African Owl Black AOC	2121	2122
Pigmy Pouter Blue or Black	2123	2124
Pigmy Pouter Red	2125	2126
Pigmy Pouter AOC	2127	2128
Nun Black	2129	2130
Nun AOC	2131	2132
German Beard AC	2133	2134
Short Faced Beard AC	2135	2136
Saddleback AC	2137	2138
English Trumpeter AC	2139	2140
Bokhara Trumpeter AC	2141	2142
English Show Homer AC	2143	2144
Fairy Swallow AC	2145	2146
Archangel AC	2147	2148
Frillback AC	2149	2150
German Beauty AC	2151	2152
German Beauty AC Bar	2153	2154
Indian Fantail AC	2155	2156
Silky Fantail AC	2157	2158
Voorburg Shield Cropper AC	2159	2160
AOV Blower AC	2161	2162
Fancy AOV	2163	2164
APTS	2165	2166
Exhibition Homer	2167	2168
British Show Racer AC Bar	2169	2170
British Show Racer AOC	2171	2172
Racing Pigeon AC	2173	2174

CHAMPION FANCY BREEDS | \$10 + RIBBON

CHAMPION OPPOSITE SEX FANCY BREEDS | RIBBON

S | Merino, Crossbred & Wool Shedding Lambs

Entry Fee | \$5 per pen of 3 lambs, includes public liability insurance

Entries Close | 10pm, Friday 8 August 2025

Entries Due | 9am Show Day, Saturday 9 August 2025. Penning encouraged from 7:45am the morning of the Show.

Convenor | Ian Jones Mb: 0428 524 923

Steward | Stuart Everett

Judging Commences | 11am Show Day

CHAMPION HIGHEST VALUE \$50 + RIBBON |

RESERVE CHAMPION HIGHEST VALUE \$40 + RIBBON |

THIRD \$20 | FOURTH \$10 | FIFTH \$10 | SIXTH \$10

REGIONAL CLUB LAMB CHALLENGE | \$500 donated by Lone Gum Poll Merino

Each entry will be automatically granted entry into the Regional Club Lamb Challenge. Nominate your local club / organisation / school / community group when submitted your entry. You'll need to decorate your pen to represent the group you're representing to promote town and club rivalry!

Winner will be based on highest dollar value per pen, along with dollar points allocated for club branding, logos and presentation. Your club will win \$450, and \$50 for yourself! See supporting posters additional details.

Conditions of entry

1. One entry will consist of a pen of 3 (three) lambs. Same three lambs cannot be entered in multiple classes.
2. There is no limit on Competitors individual entries in any or all classes, on the condition the lambs meet the specific entry criteria.
3. Lambs must meet the criteria for 'lamb' as per the current Australian/South Australian guidelines. All entries will be 'mouthed' as part of the judging criteria.
4. Lambs may be either breeder or post breeder, as long as National Livestock Identification System (NLIS) guidelines and requirements are met.
5. Lambs can be either ewes or castrated males, (i.e. no entire/teaser males).
6. Any Wool Shedding Breeds must be entered in 2221 or 2222, and cannot be entered in 2231 or 2232
7. Merino Lambs must be from a Merino/Poll Merino Ewe, and Merino/Poll Merino Ram.
8. Only one business/trading entity will be allowed to enter per PIC number (i.e. one PIC number, one trading/business entity/competitor)
9. Competitors are encouraged to assist with the 'penning' of their entered lambs.
10. Competitors will not be able to water or feed lambs, until after lamb weights have been objectively measured.
11. Entrants / Producers are encouraged to participate and assist with the weighing of lambs, and lamb movements in the judging area, without focusing or announcing their own lambs.

All competitors must:

1. Supply their Property Identification Code (PIC) when entering, in accordance with Insurance Regulation 3. ALL lambs must have an approved EID PIC tag, otherwise the entry will be disqualified, and potentially removed from the showgrounds
2. Hold current membership with the North Western Agricultural Society Inc. Show Day only membership for livestock entrants is \$15 and includes a ticket for 1 adult, and 1 vehicle.
3. Have a South Australian current NLIS PIC number with this clearly visible on the NLIS PIC tags for each animal. Animals will be scanned into the NWAAS Inc PIC no for the day
4. A written National Vendor Declaration and National Sheep Health Declaration as part of their entry. Fleeces exhibited for competition must have been shorn from sheep owned by the exhibitor, and shorn during the current season

Judging notes:

1. Judges will be a combination of livestock agents, meat buyers and other lamb industry
2. Leaders as selected by the organising committee.
3. The judges will do a blind judging with lamb entries. The public may view the judging and lamb area at any time.
4. Lambs will be judged on with the following basic criteria:
 - Presentation for market or loading onto a truck to the abattoir.
 - Total lamb body weight.
 - Body weight will be converted by the Judges into a "carcass weight".
 - Skin value as assessed by the judges.
 - Lambs will be mouthed to assess their age.
 - Current grid pricing/ discounts/ premiums etc.
 - Breeding traits will not be considered as part of the judging.
 - Pen club colours, logos and other club branding will be considered
 - The judge's decisions will be considered final, and no correspondence will be entered into.

The show ground will be deemed to be the lowest level of OJD status available (i.e. minimal OJD status). Please consider this before entering your sheep/ lambs, if maintaining your OJD status is important to your sheep entity.

New Season are defined as lambs / suckers born after 1 March 2025
Old Season are defined as lambs born before 1 March 2025

2211 New Season Merino Lambs

CHAMPION | Cash prize donated by Australian Wool Network, Ribbon - Kemmy Reid Memorial, donated by the Reid Family

RESERVE CHAMPION | Cash prize donated by Australian Wool Network, Ribbon – Pam & Ian Davidson Memorial, donated by Graham Davidson

THIRD + FOURTH + FIFTH | donated by Australian Wool Network

SIXTH | donated by Platinum Ag Services, Crystal Brook

- 2212 Old Season Merino Lambs
CHAMPION | Cash prize donated by Australian Wool Network, Ribbon – Cliff Price Memorial, donated by LG & JC Price
RESERVE CHAMPION | Cash prize donated by Cousins Merino Services, Burra, Ribbon – Inglewood Props
THIRD | donated by Australian Wool Network
FOURTH | donated by Cousins Merino Services, Burra
FIFTH | donated by Australian Wool Network
SIXTH | donated by Platinum Ag Services, Crystal Brook
- 2221 New Season Wool Shedding Lambs
CHAMPION | Cash prize - HM Venning Memorial, donated by the Venning Family, Ribbon donated by RL Price
RESERVE CHAMPION | Cash prize donated by Wardle Co, Real Estate & Livestock, Ribbon donated by Inglewood Props
THIRD + FOURTH + FIFTH | donated by the Mumford Family
SIXTH | donated by Platinum Ag Services, Crystal Brook
- 2222 Old Season Wool Shedding Lambs
CHAMPION | Cash prize donated by Walkington Insurance Agencies, Jamestown, Ribbon – Cliff Price Memorial, donated by LG & JC Price
RESERVE CHAMPION | Cash prize donated by Wardle Co, Real Estate & Livestock, Ribbon – HM Venning Memorial - donated by the Venning family
THIRD | donated by Perrys Fuel Distributors
FOURTH | donated by Australian Wool Network
FIFTH | donated by Australian Wool Network
SIXTH | donated by Platinum Ag Services, Crystal Brook
- 2231 New Season Crossbreed Lambs
CHAMPION | Cash prize donated by MGA Insurance Brokers, Port Pirie, Ribbon – Cliff Price Memorial, donated by LG & JC Price
RESERVE CHAMPION | Cash prize donated by Perrys Fuel Distributors, Ribbon donated by LG & JC Price
THIRD + FOURTH + FIFTH | donated by Perrys Fuel Distributors
SIXTH | donated by Platinum Ag Services, Crystal Brook
- 2232 Old Season Crossbreed Lambs
CHAMPION | Cash prize - HM Venning Memorial - donated by the Venning family, Ribbon – WL & EM Frith Memorial, donated by the Frith Family
RESERVE CHAMPION | Cash prize donated by Australian Wool Network, Ribbon by the Mumford Family
THIRD | donated by the Mumford Family
FOURTH | donated by Wardle Co, Real Estate & Livestock
FIFTH | donated the Mumford Family
SIXTH | donated by Platinum Ag Services, Crystal Brook

T | Wool

Entry Fee | Free

Entries Close | 5pm, Friday 8 August 2025

Entries Due | 9am Show Day, Saturday 9 August 2025

Convenor | Nic Bouilly Mb: 0427 712 141

Judging Commences | 10am Show Day

FIRST \$100 | SECOND \$70 PRIZES | THIRD \$30 PRIZES

Cash Prizes sponsored by North Western Agricultural Society Inc

Prizes donated by Nutrien Jamestown, Elders, NRAG, Quality Wool, Rocky River Ag Services, Emmetts, Platinum Ag and The Long Room Hardware

GRAND CHAMPION MERINO EWE FLEECE | \$250 PRIZES + RIBBON

Conditions of entry

1. Fleeces exhibited for competition must have been shorn from sheep owned by the exhibitor, and shorn during the current season
2. All fleeces to be skirted and exclude bellies
3. Fleeces are to be from merino ewes grassfed, unhoused, unrigged, skirted and 12-month maximum growth
4. All fleeces will be micron tested and judged at judge's discretion. Judges' decision is final.
5. All entries must be accompanied with an entry form
> <https://www.crystalbrookshow.com.au/join-the-fleece-competition/>
6. No limit on entries from an entrant if all criteria is met
7. Entrants are encouraged to donate fleeces to North Western Agricultural Society Inc, where proceeds will support the Society's infrastructure maintenance and development, however is not mandatory

2301 Medium Ewe

2302 Fine Ewe

2303 Medium Ewe Hogget

2304 Fine Ewe Hogget

2305 Pastoral Hogget

U | Shearing

Sports Shear Entry Fee | Open \$50 | Senior \$40 | Intermediate \$30 | Learners FREE (sponsored by Shearer Woolhandler Training Inc – SWTI)

Speed Shear Entry Fee | Open \$40 | Senior \$30

Fees includes Singlet for each Shearer, and automatic entry into Best Shorn Pen classes. Fees are payable between 8:30am to 10:30am on Show Day, Saturday 9 August 2025

Entries Close | 1 hour before their class, on Show Day

Convenor | Grace Teate Mb: 0439 552 078

Competition Commences | Learners start at 9am Show Day

SPORT SHEAR PRIZE POOL OF \$7,350 | SPEED SHEAR PRIZE POOL OF \$2,450

BEST SHORN SHEEP | OPEN | SENIOR | INTERMEDIATE | \$150 CASH & PRIZES

ENCOURAGEMENT AWARD (Local or Learner) | \$150 CASH & PRIZES

PARTNERING SPONSOR | Commonwealth Bank

MAJOR CONTRIBUTORS & SPONSORS | Shearing World | Beiyuan Australia | Shear Magic Shearing Supplies | Shearer Woolhandler Training Inc (SWTI) | Hills Livestock | Mallee Dale Stud | WFI Insurance | Fox and Lillie Rural | RJC Evans & Co | Australian Wool Innovation (AWI) | Wardle Co, Real Estate & Livestock | Perrys Fuel Distributors

ADDITIONAL CONTRIBUTORS & SPONSORS | MGA Insurance | AWN | Platinum Ag Services, Crystal Brook | Heiniger Australia | Rocky River Ag Services | Emmetts | Just Shear | Quality Wool | Michell Wool | Kupsch Bakery | Craig Reschke, Wardle Co, Jamestown | Nelshaby Ag Bureau

Competition Rules (adapted from guidance of Sports Shear South Australia Inc):

1. Shearers own choice of hand pieces, combs and cutters
2. No time allowed for stoppages caused by either gear, hand pieces or sheep getting away from Shearer
3. Shearers have the right to reject a substandard sheep before shearing commences provided the Chief judge agrees
4. Heats & Stand No. drawn prior to event
5. Competitors may be required to present their own sheep for outside judges
6. Shearers must be suitably attired for both competition and prize giving - including footwear.
7. Any disputes will be taken to the disputes committee of the day
8. Chief Steward
9. Chief Judge
10. Independent Person
11. There is no limit to the amount of time a competitor may take in any class however the score is calculated accordingly and in the event of any tie - the best time wins.
12. Each Shearer will have a separate timekeeper taken from 'Go' until machine is switched off after completing final sheep.
13. The Competitor will be judged on:
 - Welfare of sheep
 - Condition of fleece
 - Appearance of shorn sheep

Additional notes:

1. All competitors must hold their sheep for judging in pens out back for next competitor, at the completion of their own heat
2. Prizes listed below, including cash and prizes may vary on the day

SPORTS SHEAR

2501 Commonwealth Bank Open Sports Shear | \$3,000

FIRST	\$1,150 PRIZES + RIBBON ENGRAVED PERPETUAL TROPHY \$800 Cash Prize, \$350 Products & Vouchers
SECOND	\$850 PRIZES + RIBBON \$600 Cash Prize, \$250 Products
THIRD	\$550 PRIZES + RIBBON \$400 Cash Prize, \$150 Vouchers
FOURTH	\$450 PRIZES + RIBBON \$300 Cash Prize, \$150 Products & Vouchers

Cash and Prizes donated by Commonwealth Bank, Hill Livestock, Beiyuan Australia, AWN, Platinum Ag Services, Crystal Brook, Shearing World and Shear Magic Shearing Supplies

2502 Senior Sports Shear | \$1,800

FIRST	\$650 PRIZES + RIBBON \$400 Cash Prize, \$250 Products & Vouchers
SECOND	\$500 PRIZES + RIBBON \$300 Cash Prize, \$200 Vouchers
THIRD	\$400 PRIZES + RIBBON \$250 Cash Prize, \$150 Products
FOURTH	\$250 PRIZES + RIBBON \$200 Cash Prize, \$50 Vouchers

Cash and Prizes donated by Mallee Dale Stud, Beiyuan Australia, Just Shear, Heiniger Australia, Shearing World, Wardle Co, Real Estate & Livestock and AWN

2503 Intermediate Sports Shear | \$1,400

FIRST	\$500 PRIZES + RIBBON \$400 Cash Prize, \$100 Vouchers
SECOND	\$400 PRIZES + RIBBON \$300 Cash Prize, \$100 Products & Vouchers
THIRD	\$300 PRIZES + RIBBON \$200 Cash Prize, \$100 Products
FOURTH	\$200 PRIZES + RIBBON \$100 Cash Prize, \$100 Products

Cash and Prizes donated by Craig Reschke, Wardle Co, Jamestown, Perrys Fuel Distributors, Wardle Co, Real Estate & Livestock, Michell Wool, AWN and Just Shear

Section U Shearing, is continued on the next page

2504 Novice / Learner Sports Shear | **\$900**

- FIRST** \$400 PRIZES + RIBBON
\$300 Cash Prize, \$100 Products
- SECOND** \$250 PRIZES + RIBBON
\$100 Cash Prize, \$100 Products & Vouchers
- THIRD** \$150 PRIZES + RIBBON
\$150 Vouchers
- FOURTH** \$100 PRIZES + RIBBON
\$100 Products

Cash and Prizes donated by Shearing World, Shear Magic and Heiniger Australia

2505 Veterans / Retired Sports Shear | **\$250**

- FIRST** \$100 + RIBBON
- SECOND** \$75 + RIBBON
- THIRD** \$50 + RIBBON
- FOURTH** \$25 + RIBBON

Cash Prizes donated by Nelshaby Ag Bureau and Kupsch Bakery

SPORTS SHEAR

2506 Open Speed Shear | **\$1,400**

- FIRST** \$500 + RIBBON
- SECOND** \$400 + RIBBON
- THIRD** \$300 + RIBBON
- FOURTH** \$200 + RIBBON

Cash Prizes donated by WFI Insurance, Fox and Lillie Rural and AWI

2507 Intermediate Speed Shear | **\$1,050**

- FIRST** \$400 + RIBBON
- SECOND** \$300 + RIBBON
- THIRD** \$200 + RIBBON
- FOURTH** \$150 + RIBBON

Cash Prizes donated by RJC Evans & Co, Shear Magic, MGA Insurance and Platinum Ag Services, Crystal Brook

2508 Best Shorn Pen – Open

2509 Best Shorn Pen – Senior

2510 Best Shorn Pen – Intermediate

2511 Encouragement - Best Shorn Pen - Local or Learners

V | Beef Cattle

Entry Fee | \$5 per class, includes public liability insurance + \$15 Show Day Only Membership

Entries Close | 12noon, Friday 8 August 2025

Entries Due | 9am Show Day, Saturday 9 August 2025

Convenor | Kendall Jackson Mb: 0438 664 179

Judging Commences | 9:30am Show Day

Conditions of entry, all competitors must

1. Supply their Property Identification Code (PIC) when entering, in accordance with Insurance Regulation 3.
2. Hold current membership with the North Western Agricultural Society Inc (NWAS). Show Day only membership for livestock entrants is \$15 and includes a ticket for 1 adult, and 1 vehicle.
3. Have a South Australian current NLIS PIC number with this clearly visible on the NLIS PIC tags for each animal.
4. All exhibits must come from properties with J-BAS6 or above.
5. Cattle will be required to be tested for Pestivirus and certified as non PI (persistently infected).
6. Exhibitors must complete section 3b on the National Cattle Health Declaration stating this testing complete. Copies of test results must be submitted with entry forms.

BEEF CATTLE HANDLERS COMPETITION

FIRST \$25 + RIBBON | SECOND \$15 | THIRD \$10

Cash Prizes donated by St Mark's College, Port Pirie, Ribbons donated by Nutrien Livestock, Jamestown

- 2651 JUNIOR - 13 - 18 years inclusive
- 2652 NOVICE - 13 - 18 years inclusive
- 2653 INTERMEDIATE - 13 - 18 years inclusive
- 2654 SENIOR - 19 - 25 years inclusive

BEEF CATTLE

Judging follows the Handlers Competition. Start time approximately 10:30am

FIRST \$5 | SECOND \$3 | THIRD \$2

SUPREME BEEF CATTLE EXHIBIT OF THE SHOW | \$50 + PERPETUAL PLAQUE + TROPHY | NW & VM Ferme Award | donated by Ferme Family

- 2601 Bull, under 14 mths
- 2602 Bull, under 18 mths
- 2603 Bull, 18 - 24 mths
- 2604 Bull, over 2 yrs

CHAMPION BEEF BULL & RESERVE CHAMPION | Ribbons donated by North Western Agricultural Society Inc

2605 Cow or Heifer, under 12 mths

2606 Cow or Heifer, 12 - 14 mths

2607 Cow or Heifer, 14 - 18 mths

2608 Cow or Heifer, 18 - 24 mths

2609 Cow or Heifer, over 2 yrs

CHAMPION BEEF COW OR HEIFER & RESERVE CHAMPION | Ribbons donated
by North Western Agricultural Society Inc

2610 Group of Beef Cattle - both sexes represented

BEST GROUP OF BEEF CATTLE | Ribbon donated by North Western Agricultural
Society Inc

W | Led Steer

Entry Fee | \$25 per class, includes public liability insurance + \$15 Show Day Only Membership

Entries Close | 12noon, Friday 8 August 2025

Entries Due | 9am Show Day, Saturday 9 August 2025

Convenor | Kendall Jackson Mb: 0438 664 179

Judging Commences | Follows Beef Cattle judging. Approx 11:30am

FIRST \$150 + RIBBON | SECOND \$100 | THIRD \$50

Cash Prizes sponsored by Goolagong Angus Stud

CHAMPION LED STEER | \$1,000 + RIBBON donated by Nutrien Livestock Jamestown

RESERVE CHAMPION | \$500 donated by Platinum Ag & David Leese (Davelle),
RIBBON donated by Nutrien Livestock Jamestown

BEST PRESENTED STEER | \$250 + RIBBON donated by Hill Livestock

Conditions of entry, all competitors must

1. Supply their Property Identification Code (PIC) when entering, in accordance with Insurance Regulation 3.
2. Hold current membership with the North Western Agricultural Society Inc. Show Day only membership for livestock entrants is \$15 and includes a ticket for 1 adult, and 1 vehicle.
3. Have a South Australian current NLIS PIC number with this clearly visible on the NLIS PIC tags for each animal.
4. All exhibits must come from properties with J-BAS6 or above.
5. Cattle will be required to be tested for Pestivirus and certified as non PI (persistently infected).
6. Exhibitors must complete section 3b on the National Cattle Health Declaration stating this testing complete. Copies of test results must be submitted with entry forms

2701 Led steer, hoof, lightweight (375kg - 460kg)

2702 Led steer, hoof, heavy domestic (460.1kg - 550kg)

2703 Led steer, hoof, export (550.1kg+)

X | Horses In Action

Entry Fee | \$5

Entries Close | 5pm, Friday 1 August 2025

Entries Due | 9am Show Day, Saturday 9 August 2025

Convenor | Brooke Mildren Mb: 0408 888 714

Steward | Bronwyn Mumford

Judging Commences | 9am Show Day

FIRST \$10 + RIBBON | SECOND \$5 + RIBBON | THIRD RIBBON

SUPREME SHOW HORSE | \$50 + RIBBON

SUPREME SHOW HUNTER | \$50 + RIBBON

Cash Prizes and Ribbons donated by Gay Growden

Conditions of entry

1. Late entries will incur an additional \$25 fee per horse and will be accepted at the discretion of the OC
2. Specified ages are the age of the rider on the day of the show
3. Horses may be Hack, or Hunter but not both
4. All exhibitors must:
 - submit all entries online, link to Show Day Online available via crystalbrookshow.com.au
 - hold current membership with the North Western Agricultural Society Inc (NWAS). Showday only membership for livestock entrants is \$15 and includes a ticket for 1 adult, and 1 vehicle
 - understand for entries to be accepted, the exhibitor must supply their PIC number, complete applicable waiver form and pay all appropriate fees prior to Show Day. Applicable waiver forms are available on Showday Online and should be forward to entries@crystalbrookshow.com.au
 - ensure their horses comply with regulations regarding measuring and certificates, and produce compliance if requested by an authorised Society representative
 - not allow their horses to be lunged on the oval, or golfing green
 - be suitably attired and wearing an appropriate helmet when riding at any time

Other notes:

- Judges are to be determined. Will be updated on Showday Online when confirmed.
- In the spirit of good sportsmanship, it is expected that once a competitor in the Ring has come First in two qualifying classes, they do not contest any further classes
- Crystal Brook Show is affiliated with Equestrian Australia (EA), however non-EA riders are encouraged to enter
- Supreme will be judged at the conclusion of all rings.
- Protests must be in writing and accompanied with a fee of \$50, lodged within 15 minutes of completion of the in question. If the protest is upheld the fee will be refunded; if dismissed it will be forfeited.
- If entrant numbers are low, there will be only one ring judged. Competitors needing extra qualifications will be judged by the ring one judge, but only in the classes that are needed.
- At the discretion of the NWAS Committee, if entrant numbers are low, Horses in Action will be cancelled. Exhibitors will be informed at close of entries and any entry fees paid will be fully refunded.

RING 1

- 2801 Lead Rein Shetland
- 2802 Ridden Shetland
- 2803 Lead Rein Show Hunter Pony
- 2804 Lead Rein Show Pony
- 2805 Tiny Tots Rider

- 2806 Hack 15- ne 15.2
- 2807 Hack 15.2 - ne 16
- 2808 Hack 16 - ne 16.2
- 2809 Hack 16.2 and over
- 2810 Open 15 - ne 16
- 2811 Open 16.2 - and over

CHAMPION SHOW HACK & RESERVE CHAMPION | Ribbons donated by Pacific Blue

- 2812 Show Hunter 15- ne 15.2
- 2813 Show Hunter 15.2 - ne 16
- 2814 Show Hunter 16 - ne 16.2
- 2815 Show Hunter 16.2 and over
- 2816 Open Show Hunter 15 - ne 16
- 2817 Open Show Hunter over 16

CHAMPION SHOW HUNTER HACK | Ribbon donated by Perrys Fuel Distributors

RESERVE CHAMPION | Ribbon donated by Emmetts

- 2818 Rider 18 yrs & under 21 yrs
- 2819 Rider 21 yrs & under 30 yrs
- 2820 Rider 30 and over

CHAMPION SENIOR RIDER | Ribbon donated by Perrys Fuel Distributors

RESERVE CHAMPION | Ribbon donated by Rocky River Ag Services

- 2821 Galloway 14 - ne 14.2
- 2822 Galloway 14.2- ne 15
- 2823 Open Galloway

CHAMPION GALLOWAY | Ribbon donated by Rocky River Ag Service

RESERVE CHAMPION | Ribbon donated by Emmetts

- 2824 Show Hunter Galloway 14- ne 14.2
- 2825 Show Hunter Galloway 14.2- ne 15
- 2826 Open Show Hunter Galloway

CHAMPION SHOW HUNTER GALLOWAY | Ribbon donated by Emmetts

RESERVE CHAMPION | Ribbon donated by Rocky River Ag Service

2827 Pony ne 11
2828 Pony 11 - ne 11.2
2829 Pony 11.2 - ne 12
2830 Pony 12 - ne 12.2
2831 Open Pony ne 11.2
2832 Open Pony 11.2 - ne 12.2
CHAMPION SMALL SHOW PONY | Ribbon donated by Perrys Fuel Distributors
RESERVE CHAMPION | Ribbon donated by Rocky River Ag Service

2833 Show Hunter Pony ne 11
2834 Show Hunter Pony 11- ne 11.2
2835 Show Hunter Pony 11.2 - ne 12
2836 Show Hunter Pony 12- ne 12.2
2837 Open Show Hunter Pony ne 11.2
2838 Open Show Hunter Pony 11.2 - ne 12.2
CHAMPION SMALL HUNTER PONY | Ribbon donated by Wardle Co, Real Estate & Livestock
RESERVE CHAMPION | Ribbon donated by Emmetts

2839 Pony 12.2 - ne 13
2840 Pony 13 - ne 13.2
2841 Pony over 13.2 - ne 14
2842 Open Pony ne 13.2
2843 Open Pony 13.2 - ne 14
CHAMPION LARGE SHOW PONY | Ribbon donated by Wardle Co, Real Estate & Livestock
RESERVE CHAMPION | Ribbon donated by Rocky River Ag Service

2844 Show Hunter Pony 12.2 - ne 13
2845 Show Hunter Pony 13 - ne 13.2
2846 Show Hunter Pony 13.2 - ne 14
2847 Open Show Hunter Pony 12.2 - ne 14
CHAMPION LARGE SHOW HUNTER PONY | Ribbon donated by Emmetts
RESERVE CHAMPION | Ribbon donated by Wardle Co, Real Estate & Livestock

RING 2

2848 Light Weight Pony ne 12.2
2849 Heavy Weight Pony ne 12.2
2850 Open Pony ne 12.2
2851 Light Weight Pony 12.2- ne 14
2852 Heavy Weight Pony 12.2- ne 14
2853 Open Pony 12.2 - ne 14
CHAMPION SHOW PONY | Ribbon donated by Emmetts
RESERVE CHAMPION | Ribbon donated by Rocky River Ag Service

Section X Horses In Action, is continued on the next page

2854 Light Weight Show Hunter Pony ne 12.2
2855 Heavy Weight Show Hunter Pony ne 12.2
2856 Open Show Hunter Pony ne 12.2
2857 Light Weight Show Hunter Pony 12.2 - ne 14
2858 Heavy Weight Show Hunter Pony 12.2 - ne 14
2859 Open Show Hunter Pony 12.2 - ne 14
CHAMPION SHOW HUNTER PONY & RESERVE CHAMPION | Ribbons donated by Redden Brothers

2860 Rider 9 yrs and under
2861 Rider 10 years and under 14 years
2862 Rider 14 years and under 18
CHAMPION JUNIOR RIDER PONY & RESERVE CHAMPION | Ribbons donated by Redden Brothers

2863 Light Weight Hack
2864 Heavy Weight Hack
2865 Lady's Hack
2866 Gent's Hack
2867 Open Hack
CHAMPION SHOW HACK & RESERVE CHAMPION | Ribbons donated by Redden Brothers

2868 Light Weight Show Hunter
2869 Heavy Weight Show Hunter
2870 Lady's Show Hunter
2871 Gent's Show Hunter
2872 Open Show Hunter
CHAMPION SHOW HUNTER | Ribbon donated by Redden Brothers
RESERVE CHAMPION | Ribbon donated by Pacific Blue

2873 Light Weight Galloway
2874 Heavy Weight Galloway
2875 Lady's Galloway
2876 Gent's Galloway
2877 Open Galloway
CHAMPION SHOW GALLOWAY & RESERVE CHAMPION | Ribbons donated by Pacific Blue

2878 Light Weight Show Hunter Galloway
2879 Heavy Weight Show Hunter Galloway
2880 Lady's Show Hunter Galloway
2881 Gent's Show Hunter Galloway
2882 Open Show Hunter Galloway
CHAMPION SHOW HUNTER GALLOWAY & RESERVE CHAMPION | Ribbons donated by Pacific Blue

Ute Muster

Entry Fee | Main \$5 | Novelty \$2

Entries Close | 9am Show Day, Saturday 9 August 2025

Entries Due | 9am Show Day, Saturday 9 August 2025

Convenor | Tom Flavel Mb: 0429 092 359

Judging Commences | 11am Show Day

Main | \$50 + RIBBON

Novelty | RIBBON

CHAMPION UTE OF THE SHOW | \$250 + RIBBON

Cash Prizes and ribbons sponsored by Goodyear Tyres Pt Pirie and Crystal Brook
Crash and Auto

Conditions of entry

1. Entrants will need to pre-purchase a Ute Muster ticket (to ensure access to Showgrounds on Show Day (due to limited parking)). The Entry Fee will cover 1 driver and their vehicle into the Show. Payment at the Gate on Show Day will be at a premium price.
2. Payment for entries can be made via Showday Online (closes 5pm Friday before Show Day), or EFTPOS on Show Day
3. Completed Muster entrance forms are to be provided on Show Day. These forms allow entrants to specify their vehicle make and modifications
4. Each winner in the main category will automatically be awarded entry into the Champion Ute of Show class
5. Vehicles are encouraged to participate in the Grand Parade scheduled for 3pm
6. For the safety of pedestrians, vehicles are not to leave the grounds until after 4:30pm
7. Good sportsmanship and participation are encouraged by all entrants
8. Judges will be selected on the day. Judges decision is final.

Camping available Friday 8 August. Please contact Entries Assistant for details.

MAIN

2401 Best Ford
2402 Best Holden
2403 4WD
2404 Best Classic Ute pre 1980s
2405 Best B&S Ute
2406 Chicks
2407 Best Feral Ute
2408 Best Street Ute
2409 Not a Ute
2410 Newcomer
2411 Best Country / Rural Ute

NOVELTY

2450 Most Flags
2451 Themed
2452 Most Stickers
2453 Work Ute
2454 Dirtiest
2455 Most Lights
2456 Biggest Bull Bar
2457 Most Accessories

North Western Agricultural Society Inc Regulations

1. A subscriber of \$40 (Family) is entitled to tickets for two adults, three children (5-17 years) and 1 Vehicle.
2. A subscriber of \$30 (Dual) is entitled to tickets for two adults and one vehicle.
3. A subscriber of \$20 (Single) is entitled to tickets for one adult and one vehicle.
4. Junior membership is available for \$5 which provides 1 ticker (5-17 years)
5. Entry fee will vary from Free (junior pavilion classes) to \$25.
6. Those entering livestock competitions i.e. X Horses, S Sheep, V & W Cattle must be financial members on Show Day (Poultry exhibitors exempted). Show Day only membership is available for \$15
7. Prices for admission to Show Grounds on day of Show: Members and Subscribers free on presentation of tickets, Adults \$20 per day; Concession \$15 per day (on presentation of card) Children 5-17 years of age \$8 per day, Pre-school children free. Cash will not be accepted at the gate on the day of the Show.
8. The President or an Officer appointed by the Society may withdraw an Exhibit from being judged, without any reason being given.
9. As soon as the Judge's decision is given, the name of the Exhibitor may be placed on the exhibit, and if same is for sale, a price may be fixed thereto, or the time specified when it will be sold.
10. No person or persons will be admitted to the Pavilion, Yards, Tents, or Show Ring nor enclosure roped off space while the Articles or Stock are being judged, except one person in charge of Horses, Committee and Judges, the two latter of whom shall wear distinct badges.
11. No Exhibitor or their agent shall have personal communication with the Judges while in the execution of their duties, on it being proved that such communication has been held the Exhibitor may be disqualified. Should any information be required by the Judges, it must be obtained through the Stewards or through the Secretary.
12. Any Exhibitor or attendant with an exhibit giving annoyance to the Judges, or making use of insulting language to the Committee, Judges or Officials, shall be liable to have his exhibits disqualified, and/or be expelled from the grounds.
13. Entries for all exhibits for the Show received by the Secretary or the Society are subject to the approval of the Committee, who may decline to accept such entry without assigning any reason for doing so. Entries for exhibits in all classes are received by the Society only on the express condition that the Exhibitors agree to abide by the decisions of the judges, Stewards or Committee. The decisions and awards made and given are final and not subject to any action at law.
14. Judges are empowered to withhold prizes where exhibits are considered unworthy or considered to be non-bona fide owned by the exhibitor. The Judge's decision to be final.
15. The Public must leave the pavilion at 4.30pm after which time only exhibitors will be admitted for removal of exhibits.
16. **No Stock or other exhibit to be removed until 4.30pm** and any exhibit leaving the ground before that time without the permission of the Secretary may be disqualified.
17. No Stock or other exhibit to be sold by auction on the ground unless it has been shown for the competition and not until 4.30pm, and by permission of the committee.
18. All Sideshows, including Pugilistic Shows, will be under the control of the Showmen's Guild of South Australia, under terms and conditions mutually agreed upon. The Society reserves the right to refuse any persons a stand or stall without assigning any reason for doing so.
19. All stand, stall and sideshows must have pegs on tents etc., adequately covered to protect the public.
20. No second-hand Vehicles or Machinery shall be exhibited for sale.
21. The President, Secretary or an appointed Officer of the Society, shall have power to enter and Sideshow at any time they wish, free of charge.
22. An area to be decided by the Committee will be allotted to applicants on which to display Machinery, Motors or other Goods. A charge for the first such Block OUTDOORS will be \$100 (9mx6m), \$85 (6mx6m) or \$65 (3mx3m). Four large Machinery OUTDOOR blocks available for \$600. OUTDOOR food truck (including mobile coffee) available for \$250 (6mx6m), or \$200 (3mx3m) INSIDE the Trade Hall will be \$120 (3m x 3m).
23. Electricity use per outlet \$20.
24. All Cars must be parked where directed by Officials, however minimal onsite parking is available so first in first served will be applied.
25. All prizes will be paid on day of Show either as a Trophy, Cash or goods/voucher.
26. The dates named by closing entries will be strictly adhered to, subscriptions or entry fees must be paid before or when entries are made.
27. Any Exhibitor giving a wrong description of their exhibit with the intentions of deceiving the Society shall render such exhibit or exhibits liable to disqualification, and the prize or prizes (if any) liable to forfeiture, and may be debarred from exhibiting at any future show, and Exhibitors may be requested to make statutory declaration regarding their exhibits if the Committee so desires.
28. Protests in all cases must be in writing, and must be accompanied by a deposit with the Secretary of a sum representing half the value of the Prize (with a maximum amount of \$10.00) awarded by the Judge, and may be forfeited if protest is not upheld. Protests must be lodged, with the Secretary within one hour after judging.
29. No responsibility shall rest on, and no liability shall be incurred by the Society in respect to any event connected with the Show.
30. The Society will not under any circumstances hold itself liable for any accident on the ground

- or premises.
31. The Society will not under any circumstances hold itself responsible for any loss, damage to, or any miss-delivery of any exhibits, but every reasonable care will be taken of exhibits.
 32. Any exhibitor or Attendant refusing to attach the prize card or ribbon to any exhibit to which a prize is awarded and to keep the same on during the show, may be disqualified from again competing. No exhibitor will be allowed to display any Prize-Card or Ribbon on an exhibit, stall or stand, other than those issued by the Society for the current year until the judging of that Section has been completed.
 33. All Exhibitors must place their exhibits in the space allotted to them by the Stewards in charge of the Class, and no exhibit or portion of same shall afterwards be removed or substituted, under penalty of disqualification.
 34. Exhibitors or their agents must if requested point out to the Stewards their respective exhibits, in order that they may be identified, classified, and numbered according to the Catalogue before being submitted to the Judges.
 35. Any prize awarded by the Judge which may be withheld in consequence of a valid protest, may be awarded to the exhibit next in order of merit.
 36. Should any exhibit having gained a prize be disqualified, the next in order of merit does not necessarily obtain the prize. The Committee with or without the advice of the Judge shall decide the question.
 37. Should there be any reason to suspect that any exhibit is either diseased or dangerous, the Society reserve the right of refusing admittance to or removing the same from the ground at the expense of the Exhibitor.
 38. All persons exhibiting shall accept the decision of the Judges appointed by the Society as to the merits of their exhibits, and in the case of protests alleging infringement of the Regulations, the decision of the Committee shall be accepted as final, except on appeal to the Northern Agricultural Shows Association.
 39. No entry will be received from any person disqualified by this Society, or by the Northern Agricultural Societies Association during the period of such disqualifications, and should any entry be accidentally accepted, it shall when discovered be deemed void and the entry fee may be forfeited.
 40. Any matter not dealt with shall be decided by the Committee concerned, whose decisions shall be final. Five to form a quorum.
 41. Cups and Trophies which must be won more than once shall remain in custody of the Society until the winner determined.
 42. Any conditions or regulations printed in this prize list under the various Sectional headings are to be construed as part of the regulations governing the conduct of the Show of the Society and equally binding on Exhibitors.
 43. All applications for connection to the electricity supply must be approved by the President or his/her nominee.
 44. No exhibit having taken a First Prize will be allowed to compete in any other Class, unless otherwise provided for.
 45. The Judges are empowered to decide upon the age of any animal exhibit in any class. Age of horse to date from 1st August.
 46. In the absence of exhibitor limits within the Section's Conditions of Entry, no exhibitor will be allowed to make more than three Entries in one class.
 47. No cheques outstanding over two years will be honoured by the Society.
 48. In the event of a tie, the final decision will be awarded on a count-back.
 49. Any unauthorized person found on grounds after dark on Friday or Saturday of the Show will be prosecuted.

SILVER SPONSORS



THE BROOK MEAT STORE

BRONZE SPONSORS

NOONAN
Transport

HANLEYS
PASSENGER SERVICE

**CRYSTAL BROOK
CRASH & AUTO**



LARGE STOCK OF
NEW TYRES FOR
LIGHT TRUCKS
LARGE TRUCKS
ALL CAR TYPES

For Competitive Pricing Call Stephen
8636 2302



Crystal Brook Community Association Inc.

Clare Valley Toyota



380 Main North Road, CLARE S.A. P: 08 8842 2566



NORTH WESTERN AGRICULTURAL SOCIETY INC
PO BOX 159
CRYSTAL BROOK, SA 5523

www.crystalbrookshow.com.au